1961

FOOTBALL BLUE BOOK

UNIVERSITY OF NORTH CAROLINA

Table of Contents

The University 2
Athletic Director 4
Football Directory 5
Head Coach 7
Assistant Coaches 8
The Outlook 13
Tar Heel Thumbnails 15
Tentative Depth Chart 25
Kenan Memorial Stadium 26
Charlie Justice 28
Roster 30
The Opponents 32
Record vs. 1961 Opponents 43
1960 Box Scores 44
Carolina Radio Coverage 45
1960 Statistics 46
All-Time Records 48
1961 Freshman Schedule 50
Travel Schedule 50
All-Time Opponents 51
Press Box 53
Year by Year 54
All-Time Scores 55
UNC All-Americans 60

1961 Schedule and Ticket Information

Date	Team	Time	Price
Sept. 30	N. C. State at Chapel Hill	2:00	$4.50
*Oct. 7	Clemson at Chapel Hill	2:00	4.50
Oct. 14	Maryland at College Park, Md.	2:00	4.00
Oct. 21	South Carolina at Columbia, S. C.	2:00	4.65
Oct. 27	Miami at Miami, Fla. (N)	8:15	4.50
**Nov. 4	Tennessee at Chapel Hill	2:00	4.50
***Nov. 11	L.S.U. at Chapel Hill	2:00	4.50
Nov. 18	Duke at Durham, N. C.	2:00	4.50
Nov. 25	Wake Forest at Winston-Salem	2:00	4.00
Dec. 2	Virginia at Chapel Hill	2:00	4.50

*Dad's Day
**Band Day and Law Alumni Day
***Homecoming

Front and Back Cover Color Photos (Ray Farris passing, Cheerleaders) by Bill Prouty.

Cp 378
U Za 11
1961

UNIVERSITY OF NORTH CAROLINA

1961 Football Blue Book

FOR PRESS, RADIO-TV, PHOTOGRAPHERS AND THE EDUCATIONAL FOUNDATION

Jake Wade, Editor
Paul Houston, Winifred Lawrence, Associate Editors

Carolina

MOREHEAD-PATTERSON BELL TOWER

p46602

Chancellor
WILLIAM B. AYCOCK

The University Administration

CHANCELLOR ..... William B. Aycock

OTHER UNIVERSITY OFFICERS

BUSINESS MANAGER ..... J. Arthur Branch
DEAN OF THE FACULTY ..... James L. Godfrey
DEAN OF STUDENT AFFAIRS ..... Charles Henderson
DEAN OF THE GRADUATE SCHOOL ..... Alexander Heard
DIRECTOR OF DEVELOPMENT ..... Charles M. Shaffer
ADMINISTRATOR, DIVISION OF HEALTH AFFAIRS ..... Henry T. Clarke, Jr

CONSOLIDATED UNIVERSITY OFFICERS

PRESIDENT ..... William C. Friday
VICE-PRESIDENT FOR GRADUATE STUDIES AND RESEARCH ..... Donald B. Anderson
SECRETARY ..... Fred Weaver
BUSINESS OFFICER AND TREASURER ..... A. H. Shepard, Jr

THE UNIVERSITY AT CHAPEL HILL

THE UNIVERSITY OF NORTH CAROLINA is the oldest state university in the United States, a member of the Association of American Universities, and an institution dedicated to training of students in many facets of cultural, scientific and humanitarian service to mankind.

The Consolidated University comprises the University at Chapel Hill, North Carolina State College at Raleigh and Woman's College at Greensboro.

The University at Chapel Hill is composed of 14 colleges and schools. More than 70 academic departments are included in the schools, and there are numerous institutes and other academic-affiliated organizations. The student body numbers approximately 8,500 and there are over 1,000 full-time and part-time faculty members.

The University is approximately the geographic center of the state, and the campus which has been carefully cultivated from the botanical and landscaping points of view is considered one of the most beautiful in the world.

The physical plant of the University embraces about 1,700 acres and around 100 buildings. The University was authorized by the North Carolina Constitution of 1776, chartered in 1789 and classes began in 1795.

The University has long been strong in liberal arts and the humanities, in law, and in the sciences. In recent years the teaching, research and service excellence in sciences has been demonstrated in the grants and awards by foundations and by the government and others for research in nuclear physics, gravitational physics, chemistry, and in other sciences.

The Division of Health Affairs, a unique and complete institution for betterment of health services to North Carolina's nearly five million people, is close by Kenan Stadium. It is comprised of five schools and a teaching hospital. The schools are: School of Medicine, School of Pharmacy, School of Public Health, School of Dentistry, School of Nursing.

The most recent and spectacular acquisition of the University is the Univac 1105 Data Automation System which ushers in for North Carolina and the South the new era of automation.

The University, in addition to a complete undergraduate and program of graduate and professional studies also has certain special programs which have won more than ordinary renown. These include the Institute of Government, an organization providing special opportunity for study, training and research in grassroots government and for state government; the Carolina Playmakers; the Institute for Research in Social Science; the Morehead Planetarium; the Ackland Art Museum; the Psychometic Laboratory; the Institute of Fisheries Research (located at Morehead City); the University of North Carolina Press; and the Institute of Statistics.

The University also includes the Communication Center which has as a component the educational television station, WUNC-TV. The Louis R. Wilson Library is one of the largest in the South, with over 900,000 volumes. The School of Business Administration has a broad range of courses, both for graduates and undergraduates, plus an active extension service and a nationally-known program for management executives. The Extension Division provides enormous services.

CHARLES P. (Chuck) ERICKSON
Athletic Director

A NATIVE of Oak Park, Ill., Chuck Erickson has been connected with athletics at the University of North Carolina in one way or another for more than 30 years.

He first came here as a transfer student from the University of Wisconsin. He was a star halfback at Carolina on squads that were noted for fine backs. He also lettered in track.

Following his graduation with a B.S. degree in 1931, Erickson entered business for two years before returning to Chapel Hill to work in the athletic department. He first served as assistant graduate manager of athletics, engaged in field work as a fund raiser and also had a hitch of coaching and scouting.

Then came a tour with the Navy as a lieutenant commander, following which he was named Assistant Athletic Director, working with Mr. Robert A. (Coach Bob) Fetzer.

When "Coach Bob" retired in June of 1952, Erickson was named to succeed him. He has served in this capacity since then.

Chuck Erickson has made many great contributions to Carolina and its athletic program.

Golf is a hobby and particular love. Doubling as golf coach for many years, he turned out four conference championship teams. He has had several individual conference winners and one national champ in Harvie Ward who also won the USGA title twice and the British Amateur. He is a former president of the National Golf Coaches Association.

His interest in golf was responsible for the construction of UNC's fine 18-hole course and clubhouse, gifts of his longtime friend, Mr. A. E. Finley.

Chuck is married to the former Mildred Wanell and they have a daughter, Susan, now in college.

Athletic Director
CHARLES P. ERICKSON

The Football Directory

ATHLETIC DIRECTOR ..... Charles P. Erickson
ASSISTANT ATHLETIC DIRECTOR ..... Walter Rabb
DIRECTOR OF FRESHMAN ATHLETICS ..... Joe Hilton
BUSINESS MANAGER OF ATHLETICS ..... Vernon Crook
FACULTY CHAIRMAN OF ATHLETICS ..... Dr. E. M. Hedgpeth
DIRECTOR OF SPORTS INFORMATION ..... Jake Wade

The Athletic Council

DR. E. M. HEDGPETH, Chairman
CHANCELLOR W. B. AYCOCK (Ex-Officio)
CHARLES P. ERICKSON (Ex-Officio)
R. A. FETZER (Honorary)
OLIVER K. CORNWELL (Faculty)
FRANK HANFT (Faculty)
ODELL SAPP (Alumni)
IKE GRAINGER (Alumni)
CROWELL LITTLE (Alumni)
BILL HARRIS (Student)
DICK BORDOGNA (Student)
BOB BILBRO (Student)

The Head Coach

JAMES B. HICKEY (William and Mary, '42) ..... Head Coach

The Assistant Coaches

Emmett Cheek (UNC, '48)
Ernie Williamson (UNC, '51)
Fred Tullai (Maryland, '55)
Bob Thalman (Richmond, '48)
Bud Carson (UNC, '52)
Joe Mark (William and Mary, '51)
George Barclay (UNC, '35)
Vito Ragazzo (William & Mary, '50)

John E. Lacey ..... Head Trainer
Warren Morris ..... Assistant Trainer
University Physician ..... Dr. E. M. Hedgpeth
Team Physician ..... Dr. Warner Wells
Equipment Manager ..... John J. Keller, Jr.
Senior Team Manager ..... John F. Renger
Photographer ..... Mike Ronman
Grounds Maintenance Superintendent ..... Raymond Hutchins
Field House Custodian ..... Morris Mason

Press Box Staff

Charles Stancell, Whid Powell, Managers; A. H. A. Williams, Jim Roberts, Tom Bost, Statisticians; Paul Houston, Dick Barkley, Neale Patrick, Assistants to the Sports Information Director; Jim Heavner, Public Address.

Coach
JIM HICKEY

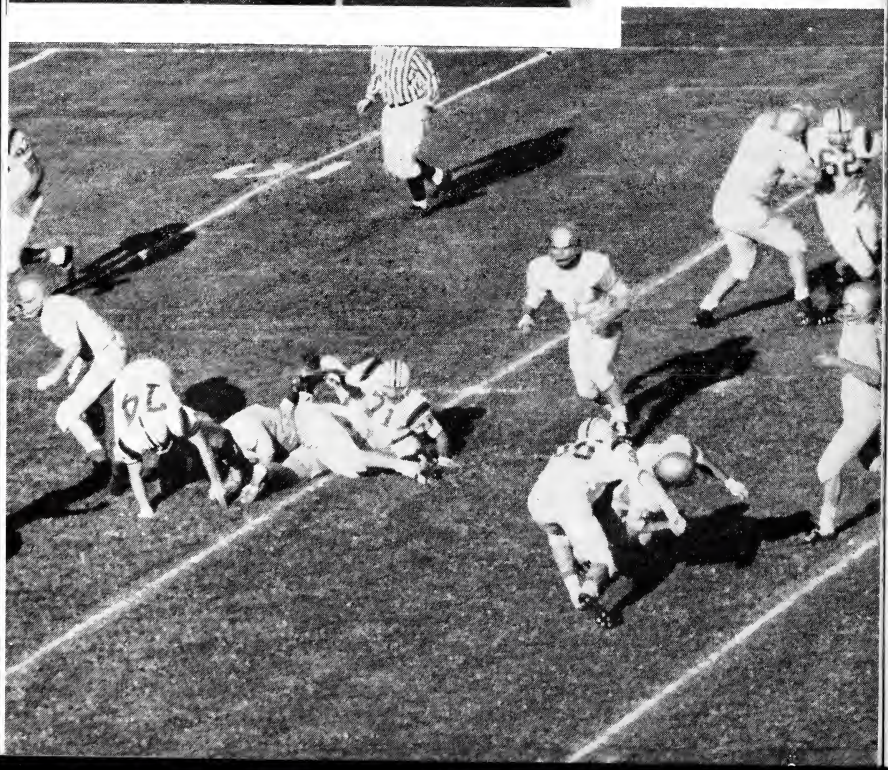

JIM HICKEY
Head Football Coach

JAMES BENTON HICKEY was named head football coach at the University of North Carolina in July, 1959, following the death of Jim Tatum. He had been on Tatum's staff for three years, being a member of the original group Tatum appointed when he came here from Maryland.

Thus, Hickey is beginning his third season as head man of the Tar Heels. Hickey's first Carolina team had a 5-5 record, finishing strong with smashing victories over Duke and Virginia. His 1961 team had a worst fate, played up and down football and finished with a 3-7 record. The bright spots were another win over old rival Duke and the first victory a North Carolina team had ever posted against Notre Dame.

Hickey, 41, was head coach at Hampden-Sydney College for five years (1951-55) before he came to Chapel Hill. He was athletic director the last four of those five years. Hickey had an imposing record at Hampden-Sydney with 27 wins, 11 defeats and four ties. His teams won two Mason-Dixon Conference championships and Hickey twice was named Virginia "Coach of the Year."

Hickey did his first coaching at John Marshall high school in Richmond, Va. He went there in 1947 and was head coach four years. His record was 27 wins, 11 defeats and two ties.

The Tar Heel coach was born on Jan. 22, 1920, at Springdale, Pa. Springdale is a town fifteen miles outside of Pittsburgh and in an area celebrated for fine high school football players. George Barclay, Bud Carson, Dick Buck, Paul Severin and Harry Montgomery, some of Carolina's past football greats, all lived within seven miles of Hickey's home.

In high school Hickey won monograms in football, basketball and baseball. He made the WPIAL all-district team in both football and basketball.

Jim entered the College of William and Mary in the fall of 1938. He graduated with an A.B. Degree in history in 1942. At William and Mary he was a three year letterman in football and, in his senior year, went out for basketball and made the starting team.

Hickey was coached by Carl Voyles at William and Mary. He weighed only 155 pounds but was considered a fine back, noted for his speed and cleverness. Throughout his college career he was sort of a "utility man" in the backfield, playing tailback, wingback and occasionally even blocking back in the single wing system.

After finishing William and Mary, he entered the Navy, trained at Notre Dame and Columbia and had 2½ years service on a destroyer overseas. He was discharged in December, 1945, as a full lieutenant.

In April, 1945, he was married to the former Pat Foss of Wooster, Ohio, who was a student at William and Mary when he was in school there.

The Hickeys have four daughters, Lynne, 2; Anne, 6; Sue, 13; and Jill, 15.

Emmett Cheek

Assistant Coach

Emmett is an all-business football coach, hard working organizer and perfectionist in his trade.

Day in and day out, year-round, he is plunged in his extensive football chores, which include primarily tutoring defensive ends on the practice field and taking general charge of the administrative work in the football office.

After serving his army hitch, Chapel Hill native Emmett was a superior lineman under Carl Snavely on some of his great teams here. He was also a long-ball hitting catcher with the baseball team. He received his M.A. degree in Physical Education and has made coaching his life's work.

The 42-year-old Cheek served as line coach and baseball coach at Guilford College in 1949 and 1950. Then he was called to Maryland by Jim Tatum and was associated with Tatum there and here until the latter died in 1959.

Emmett is married to the former Mary Sue Moore of Greenville, N. C., and they have one son.

Fred Tullai

Assistant Coach

As far as can be determined, Fred Tullai owns one of the best-heard voices in Chapel Hill. His barks on the practice meadow, where he mainly teaches the tricks to the offensive linemen, have seldom had to be repeated.

Fred moved here with the late Jim Tatum in 1956, was freshman coach his first year, and has been a varsity man since. Like all his colleagues on the Carolina staff, he was a standout collegiate performer on the grid. At Maryland (graduate of '55) he was one of the Atlantic Coast Conference's top linemen (both center and guard) for three seasons.

Tullai got into coaching as a student at Maryland in 1954 when he was forced into a red shirt as the result of an injury. Coach Tatum designated him to work with the freshman linemen. Tatum was so impressed with his work that he selected Fred to come along with him to Chapel Hill where Tullai for the first time became a full-time coach.

Born in Essington, Pa., on Feb. 20, 1930, Fred is married to the former Twila Bender of Wakeeney, Kansas. They have a young daughter and son, the latter named James Moore Tullai after Coach Tatum.

Bud Carson

Assistant Coach

Leon (Bud) Carson is an intense young man, so dedicated to his job that he suffers great agony when things go wrong.

Bud, a Carolina graduate of 1952 who starred on Tar Heel teams (primarily as defensive deep man) from 1948-51 under Carl Snavely, was born April 28, 1930, in Freeport, Pa., an area from which so many fine football players have come.

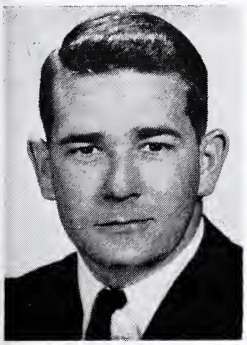

After graduating from Carolina, he joined the Marines and played on the Quantico team two seasons before beginning his coaching career.

Three years as a successful high school coach at Scottsdale, Pa., was enough to move the late Jim Tatum to tap Bud for an assistant's post here when Eddie Teague moved to The Citadel. He is now in his third season on the varsity staff, having guided the freshman team to a fine season in his first year here. Carson is also a scout and a particularly effective talent recruiter in his home area.

Bud is married to the former Jean Hetrich of Natrona Heights, Pa., and they have a daughter and a son.

George Barclay

Freshman Coach

North Carolina's first All-America football player and now a foremost citizen of Chapel Hill—that's George Barclay, who is enjoying a combination of work that makes him a happy man. He has a thriving oil and gas business in which he is active except during the football season.

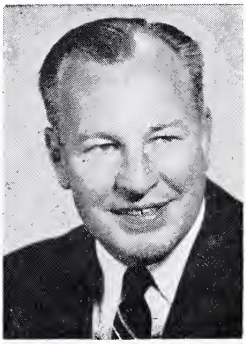

Barclay, a University graduate of 1934, is considered one of the finest guards ever to play here. Prior to college this native of Natrona, Pa., was a great star at Kiski prep. He became an assistant coach at Oberlin College after graduating, and then was an assistant at Dartmouth, V.M.I., and Maryland before being named head coach at Washington and Lee, where he had a fine record.

George gave up this head post to return to Chapel Hill as an assistant to Carl Snavely. In 1953 he was made head coach. He was succeeded in 1956 by the late Jim Tatum and went into business. Tatum, a close friend with whom he had worked at Maryland, prevailed on him to join his staff as an assistant on a part-time basis. He took a "year's leave" as an assistant at Tulane last season.

George was born on May 24, 1910. He is married to the former Maryellen Holbrook of Van Wert, Ohio. They have two daughters.

Joe Mark

Assistant Coach

Not many smiles are more captivating than the one ubiquitously displayed by Joe Mark, who was summoned to North Carolina in 1959 when Jim Hickey had a vacancy on his staff upon becoming head coach.

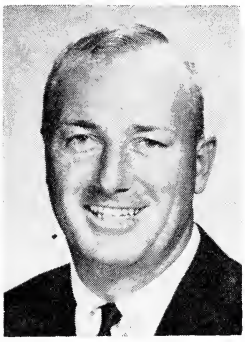

Joe came here from his (and Hickey's) alma mater, William and Mary, where he was an Indian star as blocking back and guard and co-captain in 1950, graduating in 1951. Hickey made him freshman coach (4-1 record) at first; he now starts his second season as a varsity assistant.

His current duties entail being head scout and purchasing agent and supervisor of equipment in addition to his coaching chores.

Mark, 29, came here with a good coaching background. He first was an assistant at William and Mary in 1953 as a graduate student after a hitch in the service. He played service football at Fort Eustis, Va.

Joe returned to William and Mary in 1956 and was on the Indian staff for three seasons. He is married to the former Faith Ann DeBolt of Hampton, Va., where he also was born. They have a son and daughter.

Bob Thalman

Assistant Coach

Someone has remarked that if James Cagney ever needed a stand-in, he should go to Robert J. (Bob) Thalman, to whom the movie figure does bear more than a remote resemblance.

Thalman, short, muscular and personable, joined Carolina's coaching staff in the spring of 1960, then directed a good freshman team through a sometimes hard luck season (2-3). He moves onto the varsity staff this year in Jim Hickey's rotation system.

Bob for four years was football coach and athletic director at Hampden-Sydney, where he was associated with Hickey, before he came here. His teams won 26 games while losing nine and tying one. His 1957 group won the Mason-Dixon conference title.

Before that, Thalman, 38, and a native of Wheeling, W. Va., was a successful high school coach.

A 1948 graduate of the University of Richmond, where he was a star guard, Thalman played two years of professional football. He is married to the former Mary Elizabeth Schnupp of Wheeling, W. Va. They have four children, two boys and two girls.

Vito Ragazzo

Assistant Coach

Newest addition to Carolina's football coaching staff and a man of considerable good humor, is Vito Ragazzo. He joined the staff before spring practice and has been working primarily with the ends.

As an end himself at William and Mary in the late 1940s, he was one of the nation's top pass receivers. Vito is a native of Aflex, Ky., and comes here from Virginia Military Institute where he had coached since 1956. During that time V.M.I. had some of its finest teams.

At William and Mary, Ragazzo set a national collegiate pass receiving record in 1949 and graduated from that institution in 1950. He played and coached for the Hamilton Bears of the Canadian pro league before going to V.M.I. He also coached a year of high school football at Vinton, Va.

Carolina's new assistant coach, who has made a fine impression with his work during off-season practice, is 33 years old. He is married to the former Betty Roberts of Roanoke, Va., and they have two children, a boy and a girl.

Ernie Williamson

Executive Secretary, N. C. Educational Foundation, Inc.

If there ever was a man perpetually on the go, he would have to be Ernie Williamson. Ernie's credentials: a member of the coaching staff, a talent recruiter, and executive secretary of the North Carolina Educational Foundation, Inc.

Since his birth on Sept. 9, 1922, in Crewe, Va., Ernie has grown into a giant of a man, a factor which helped make him a tremendous tackle at Carolina in the one season of college football (1946) he played under Carl Snavely. He was lured away to play professional football and had tenures with Washington and Los Angeles before his career was cut short by a knee injury.

Ernie returned to Chapel Hill to complete his education (A.B. and M.A. degrees) and then went to the University of the South at Sewanee, Tenn., where he was an assistant football coach two years and head coach three years. He also handled wrestling and track. Then he was brought back here by the late Jim Tatum.

Married to the former Elva Smith of Lawrenceville, Va., Ernie is the father of a son and daughter. The former is a baseball Pony Leaguer and a frequent hunting and fishing companion of Dad.

John Lacey

Head Trainer

Holding the distinction of having been trainer of three national championship teams, football and lacrosse at Maryland and basketball at North Carolina, John Lacey is in his fifth year as head trainer here.

Dapper John, a native of Wallingford, Conn., has a wide background of training experience. He was five years at Maryland with the late Jim Tatum before coming here. Prior to that he was a trainer at Yale four years and also was a trainer with three professional football teams—the Chicago Rockets, New York Yanks and Baltimore Colts.

He attended high school in his home town and also prepped at Tilton Academy in New Hampshire. During World War II he had his first training experience at Camp Robinson Base Hospital at Little Rock, Ark., and studied at the Eastern School in New York under Dr. S. E. Bilik and the Junior College of Therapy at New Haven. He also was a student in the Yale University Department of Health.

Lacey was born on Aug. 28, 1917. He is married to the former Barbara Koch of Wallingford, Conn. They have no children.

Warren Morris

Assistant Trainer

A graduate of Iowa State Teachers College in 1954 and holder of an M.A. degree from Maryland (1956), Warren is moving into his fourth year as an assistant trainer at North Carolina.

Morris won college monograms in four sports, football, basketball, track and baseball after an illustrious high school athletic career in his home town, Boone, Iowa, where he was born on March 20, 1932. He also played service basketball and baseball at Fort Eustice, Va., and worked as a trainer there in the Special Service.

When he was stationed at Fort Meade he worked on the training staff at Maryland where he came to know North Carolina head trainer John Lacey, who nominated him for his job here.

Warren's sports background also includes a successful high school coaching career at the Algona, Iowa, high school. He coached football, track and baseball, in addition to serving as trainer.

He is married to the former Adel Herbst of Algona. They have two children, a boy and a girl.

Outlook for 1961

TWENTY-ONE lettermen, including fifteen who played pretty regularly on the first two units last season, are listed on the University of North Carolina's 1961 football squad.

This group will be supported by a half dozen very promising "redshirts" of last year and a few sophomores who appear capable of breaking in the lineup during their first season. All told, Coach Jim Hickey figures that "we are about as well off player-wise as last season. We have no quarrel with the personnel. We simply have to eliminate mistakes."

The Tar Heels of 1960 did not succeed in doing that except in three memorable games. They played magnificently to beat Notre Dame, the first time a Carolina team had done that in a long series. They were superb in upsetting highly favored Duke. And they carried on in the season's finale to wallop Virginia. The Tar Heels lost their other seven games, often with spotty performances.

Coach Hickey and his staff certainly do not expect a repetition of that season of "frustrations" during which the Tar Heels were so inconsistent, usually turning in one good half and a frightful other half. This is the third season for Hickey as head coach. He has aimed for hard-nosed, sound football. His admirers believe he is capable of getting it.

First team losses from 1960 were great center-linebacker Rip Hawkins, who was an All America candidate and might have made it, had the team fared better; ends John Schroeder and Mike Greenday; guards Fred Mueller and Frank Riggs; tackle John Stunda; and halfbacks Milam Wall and Moyer Smith. It seemed logical that Hawkins would be hardest to replace but the Tar Heels have in lettermen Joe Craver and Gary Truver two fellows who should take care of the job well.

Ends seemed to be a doubtful position before spring practice. But the current crop, headed by John Runco and Conrad Sloop, came around nicely in the spring. Guards are still questionable, but Jim LeCompte and Duff Greene, the first stringers are tops. "I think LeCompte is a real great lineman," says Hickey.

The team's strongest position could be the tackles. There are four lettermen and a non-letterman, Steve Serenko, held out last year, "who may be the finest in the lot."

"Much of the success of this year's team depends on the quarterbacking," says Hickey. He was pleased with the work and improvement of smooth operating Ray Farris in spring practice. And Ray will be backed up by a likely looking newcomer, Junior Edge, held out in 1960. Farris will be a senior. John Flournoy is an able returning letterman defensive quarterback.

The Tar Heels may come closer to having explosive halfbacks than in recent seasons. Letterman Jimmy Addison, Ward Marslender and Lenny Beck, along with "redshirt" Wally Dunham, have all shown flashes of "breakaway" ability. Soundest of the halfbacks, however, is Gib Carson, a fine, competent, all-around player.

Fullback is a strong position with the two top men the same as last year. They are Bob Elliott and Joe Davies, potent on both offense and defense. Elliott, who will co-captain the 1961 team along with Jim LeCompte, last season was the team's finest ground gainer, never lost a yard in compiling a 4.0 average.

Co-Captain
BOB ELLIOTT

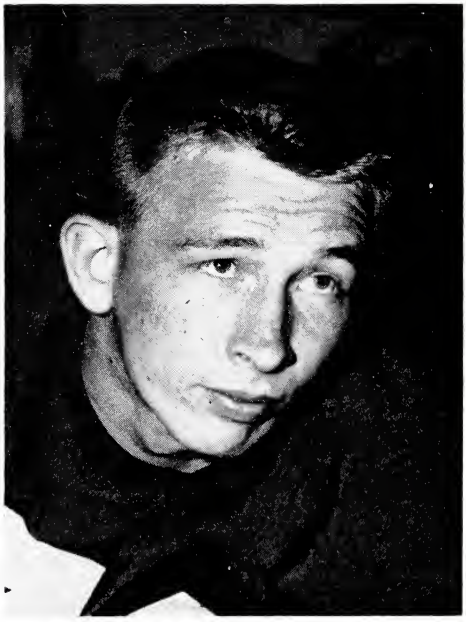

Co-Captain
JIM LeCOMPTE

TAR HEEL THUMBNAILS

ENDS

Lettermen Returning (3)—George Knox, John Runco, Conrad Sloop.

Lettermen Lost (3)—Mike Greenday, Jim Rice, John Schroeder.

DON CONSTANTIN, 5-11, 190, 20, Sophomore, Long Island, N. Y.—Played fullback and end at Huntington (L.I.) High, was moved to halfback last fall here as freshman, now at end . . . Caught two passes for 33 yards in Blue-White game . . . Won scores of prep honors in football and lacrosse . . . Industrial relations major.

BOB COWLES, 6-2, 190, 19, Sophomore, Jacksonville, Fla.—Played lot of freshman ball though not as a starter . . . Showed improvement in spring drills . . . Particularly effective on defense . . . Undecided on major.

JOE DAVENPORT, 6-2, 207, 21, Senior, Charlotte, N. C.—Did not play in 1959 and '60 . . . Adequate receiver, but defensive work needs attention . . . Progressed noticeably in spring practice . . . Studying business.

JOHN HAMMETT, 5-10, 200, 20, Sophomore, Concord, N. C.—A junior academically . . . Ran fullback as freshman in 1959 . . . Shifted to end next spring, didn't make game squad during 1960 . . . Ranked No. 3 after Blue-White game at left flank behind Sloop, should be ready . . . Business major.

GEORGE KNOX, 6-0, 220, 21, Senior, Salisbury, N. C.—Was shifted in mid-1960 from fullback to end in seemingly improbable move, but switch has paid off . . . One of three returning lettermen at end, was ranked No. 2 on left side after spring practice . . . Able pass receiver and hard runner . . . Pre-med student.

BOB LACEY, 6-3, 195, 19, Sophomore, Pelham, N. Y.—Outstanding all-around athlete . . . At Trinity-Pawling High, starred in football, baseball, track . . . In Blue-White game last spring, caught two passes for 31 yards . . . Was top freshman receiver last fall, hauling in several long ones . . . Standout field performer in track.

BILL LOPP, 6-3, 198, 20, Sophomore, Lexington, N. C.—After playing outstanding freshman ball at Carolina in 1958, transferred to West Point . . . Moved back to Chapel Hill last fall, has been eye-catching . . . Roughneck defensively . . . Considered excellent prospect.

GAYLORD RANDOLPH, 6-2, 195, 19, Sophomore, Kinston, N. C.—He and Jerry Spivey shared first team position on left side as freshmen . . . Tough defensively . . . Also played tackle, fullback in high school . . . Honorable mention All-America high schooler.

JIM RAY, 6-0, 187, 19, Sophomore, Hillsboro, N. C.—Was ranked No. 3 at right end after Blue-White skirmish . . . Probably fastest in pack . . . Tough to skirt defensively . . . Was first teamer as freshman . . . All-State at Hillsboro High, one of few Orange County natives to play for the Tar Heels.

JERRY ROWE, 6-2, 190, 19, Sophomore, Asheboro, N. C.—Was high school All-America . . . Missed spring drills with injured knee after fine freshman year . . . Plans to major in business.

JOHN RUNCO, 5-11, 192, 20, Junior, Arnold, Pa.—Probably top offensive end on team, considered excellent passing target . . . Happy surprise during 1960 season, catching 11 passes for 182 yards and 1 TD (a literal steal vs. Miami) . . . The likely starter on the right ("lonesome") flank . . . Majoring in industrial management.

CONRAD SLOOP, 5-11, 212, 22, Senior, Kannapolis, N. C.—Will likely start at left flank . . . Former halfback, is quick . . . Strong defensively, fast offensively . . . A starter in early games last year . . . Only two-letter man among the ends . . . Industrial relations major.

DANA WELLMAN, 6-1, 200, 20, Sophomore, Annandale, Va.—Played fullback with freshmen in 1960 . . . Moved to end in spring, where adapted creditably . . . Getting used to new position.

STEVE YATES, 5-11, 183, 19, Junior, Freeport, Pa.—Played sparingly at tail end of last season . . . Intercepted one pass . . . Was a freshman starter, a fine receiver . . . Ranked No. 2 right end at end of spring, should play a lot.

TACKLES

Lettermen Returning (4)—Ben Gallagher, John Hegarty, Tony Hennessey, Jim Shumate.

Lettermen Lost (1)—John Stunda.

VIC ESPOSITO, 6-1, 210, 20, Sophomore, Norfolk, Va.—Probably top freshman tackle last fall but slowed by injury in spring drills . . . Ranked No. 4 on right side, may get to play some in 1961 . . . Was all-everything as prep player.

BEN GALLAGHER, 6-1, 220, 21, Senior, Charlotte, N. C.—Nicknamed "Butch" . . . Will either start or be No. 1 reserve on right side . . . Owns two letters . . . Aggressive, mobile . . . Teammate of Ray Farris at Myers Park High . . . Majoring in business administration.

JOHN HEGARTY, 6-3, 220, 21, Senior, Village Green, Pa.—Two-letter veteran, battling Gallagher for starting position . . . Strong, agile . . . Highly popular with teammates, has rather dry sense of humor . . . Helps make tackle one of strongest positions on team.

TONY HENNESSEY, 6-3, 272, 19, Junior, Reading, Pa.—No one on team is more hefty or respected than red-headed Tony . . . Expected to be great at left tackle . . . Quick, clever, powerful, with pros on his trail . . . Plays a lot of handball and basketball on side . . . A bit difficult to navigate.

HENRY HODGES, 6-3, 223, 19, Sophomore, Washington, N. C.—Also red-headed, and equally fiery . . . Played good freshman ball, but needs experience to move into varsity . . . Appropriately, "Rusty."

RONALD KNICELEY, 5-11, 220, 20, Waynesboro, Va.—Unless he stubs his toe, may be Hickey's placekicking answer . . . Played behind Vic Esposito with freshmen last fall . . . Acquired long string of prep school honors . . . Appropriately, "Mule."

SAM LOFLIN, 5-8, 207, 21, Senior, Salisbury, N. C.—Moved to tackle this spring after seeing no action at guard in two years . . . He is shortest of all teammates . . . Noted for "submarining."

JIM NAUGHTON, 6-2, 220, 19, Sophomore, Long Island, N. Y.—Injured most of freshman season after playing behind Alderman at first . . . Also reinjured this spring, missing spring windup game . . . Probably won't be ready for varsity play yet . . . Also played center, guard in high school . . . Business major.

STEVE SERENKO, 6-0, 205, 20, Sophomore, Bovard, Pa.—Highly impressive during spring practice . . . Reward: No. 1 slotting on left side of line . . . Shifted from guard, where somehow scored TD as freshman . . . Unless falters, will play a good deal this fall.

JIM SHUMATE, 6-2, 214, 22, Senior, North Wilkesboro, N. C.—As one of four returning lettermen tackles, he is slated for much action . . . Wound up No. 3 at end of spring, and is expected to rise a notch or two in the autumn . . . Is married, and well-liked around campus . . . Industrial relations major.

GENE SIGMON, 6-2, 220, 20, Sophomore, Newton, N. C.—Missed action in 1960, but underwent substantial improvement under the auspices of a red shirt . . . Was starting end as freshman but moved to tackle . . . Injured knee in spring drills, hopes to have it healed by fall . . . If does, should play . . . Education major.

HENRY TAYLOR, 5-11, 195, 21, Senior, Wilson, N. C.—High school standout but has played no varsity ball at Carolina . . . Has been moved from guard . . . Teammate of Jack Tillery in high school.

GUARDS

Lettermen Returning (4)—Duff Greene, Jim LeCompte, Benton McMillan, Jack Tillery.

Lettermen Lost (2)—Fred Mueller, Frank Riggs.

JIM ALDERMAN, 5-11, 225, 19, Sophomore, Coatesville, Pa.—Was No. 1 right tackle with freshmen . . . Switched to guard in spring and looked as if might come to see action in fall . . . Compact, swift . . . Voted most valuable lineman of high school team junior and senior years.

JERRY CABE, 5-10, 197, 20, Sophomore, Brevard, N. C.—Had excellent spring practice, wound up at No. 3 on left side . . . Sat out last season, should be ready now . . . Addicted to weightlifting . . . Also to being a good student . . . Pre-med.

HUGH COLVIN, 5-10, 217, 20, Sophomore, South Boston, Va.—Was a tackle as a greenhorn . . . Did not play last year . . . Impressed coaches in spring doings, will likely alternate with Jim LeCompte on right side this fall . . . Bespectacled off the field, but not on . . . Good student.

BRUCE GREENE, 6-0, 200, 21, Sophomore, Wynnewood, Pa.—Played none last year . . . A junior academically . . . Plagued with back trouble in past . . . Has good chance to play this season, being rated No. 3 on right side at close of spring . . . Was president of sophomore class . . . Political science major . . . Twin brother of . . .

DUFF GREENE, 5-11, 200, 21, Junior, Wynnewood, Pa.— . . . Who is a twin brother of Bruce Greene . . . Played first string freshman ball, and lettered in first year with varsity . . . Will likely lead off at left guard this season, though competition sticky . . . Political science major, currently planning career as a lawyer and politico.

CURTIS ISH, 6-0, 198, 19, Sophomore, Clifton, N. H.—Played No. 1 right guard with freshmen last fall . . . Found competition stiffer in varsity spring drills . . . Will likely keep to sidelines this season . . . Plans to be a veterinarian.

MOKEY LASSITTER, 5-11, 210, 19, Sophomore, Morehead City, N. C.—Played some as a freshman in 1960 . . . Has plenty of desire and looks to make varsity grade . . . He could make it.

JIM LeCOMPTE, 6-2, 220, 20, Senior, Gaithersburg, Md.—Co-captain . . . May be biggest guard in Atlantic Coast Conference . . . A one-time tackle and center . . . Should be a solid starter on right side . . . Speedy and aggressive . . . Only two-letter man among guardsmen . . . Plans coaching career.

BENTON McMILLAN, 6-1, 210, 21, Junior, Wilson, N. C.—Had a good spring practice and, as a letterman, should bolster right side considerably . . . Can also play end effectively . . . Fast and agile . . . Majoring in industrial relations.

JACK TILLERY, 5-10, 180, 21, Junior, Wilson, N. C.—Sometime-starter last season, should repeat role this go-'round . . . Ranked behind D. Greene after Blue-White game . . . Deceptive power and mobility, best hustler in ranks . . . Rough to root out . . . Is married . . . Pre-med.

LOREN WELLS, 6-2, 198, 19, Sophomore, Hendersonville, N. C.—Injury slowed him in freshman ball last fall . . . Has been since switched from center . . . Not headed for much, if any, action this campaign . . . But promising . . . Was teammate of QB Sandy Kinney at Hendersonville High.

CENTERS

Lettermen Returning (2)—Joe Craver, Gary Truver.

Lettermen Lost (1)—Rip Hawkins.

JOE CRAVER, 6-1, 214, 20, Junior, Shelby, N. C.—Coaches say he can be better than Rip Hawkins, who was great . . . Ranked a little ahead of Truver after spring practice . . . Quick, blankets his territory . . . Tackles hard, clean . . . High school All-America . . . Morehead Scholar, campus leader . . . Pre-med.

GEORGE ELLISON, 5-11, 207, 19, Sophomore, Danville, Va.—Converted from guard as freshman to pivot because of lack of personnel there . . . Needs experience . . . Active weightlifter . . . "Cricket."

RICHARD FELLMAN, 6-0, 215, 19, Sophomore, Long Island, N. Y.—Played first string freshman fullback last fall, moved to center in spring . . . Still learning peculiarities of the new position with deliberate haste . . . Should become good varsity player.

RAY PAULOS, 5-11, 190, 19, Sophomore, McKees Rocks, Pa.—Was second string left guard with freshmen last fall, injured last spring . . . Is probably destined for sideline duty this season in process of recovering . . . Of Polish descent . . . Unexplainedly, "Snuffy."

GARY TRUVER, 5-11, 184, 21, Senior, Freeport, Pa.—Will share the action with Craver this year . . . Coaches are high on his ability . . . Hits hard for size, though could profit from added weight . . . Has lettered both varsity years . . . Hopes injury jinx shies from him . . . Industrial relations major.

BOB ZABACK, 6-1, 203, 20, Junior, New York, N. Y.—Should see considerable relief duty in support of Craver and Truver . . . Tall and strong . . . Plays a lot of handball to stay in shape . . . Sharp in the classroom . . . Business major.

QUARTERBACKS

Lettermen Returning (2)—Ray Farris, John Flournoy.

Lettermen Lost (None).

GEORGE BOUTSELIS, 5-11, 184, 21, Sophomore, Harrisburg, Pa.—Looked promising in spring toil, running thrice for six yards and completing a pass for 13 . . . Excels as a runner . . . Ranked third offensively . . . Industrial relations major.

JUNIOR EDGE, 6-0, 202, 20, Sophomore, Fayetteville, N. C.—Will be offensive replacement for Farris this fall . . . Unusually poised and settled . . . Missed Blue-White game by joining baseball team (pitcher) last spring . . . Has coaches excited over punting, place-kicking abilities . . . Pharmacy major.

RAY FARRIS, 5-11, 178, 21, Senior, Charlotte, N. C.—Had outstanding, though sometimes frustrating, season in 1961 . . . Third leading rusher, top passer, leading punter and top scorer (6 TDs) . . . Ran 10 times for 29 yards and hit six of 21 passes for 136 yards in Blue-White skirmish . . . Punted seven times for 40.4 average . . . High-spirited, shrewd field general . . . Offense depends on him . . . President of senior class.

Opposite page: Ray Farris hurdling for touchdown against Maryland, 1960. (Photo by Harold Moore.)

JOHN FLOURNOY, 5-9, 175, 21, Junior, Columbus, Ga.—Letterman . . . Defensive specialist, occupation: safetyman . . . Offensively, in Blue-White game, completed five of 14 aerials for 86 yards . . . Will mainly be substitute for Farris or Edge when ball changes hands . . . Business administration major.

SANDY KINNEY, 6-0, 183, 19, Sophomore, Hendersonville, N. C.—Established self as excellent passer as freshman last fall . . . A definite prospect . . . Cool-headed, husky, good runner . . . Business administration major.

JUD SPAINHOUR, 6-1, 185, 21, Junior, Lenoir, N. C.—Has not played last two years, but is slated for defensive activity this fall . . . Strong and quick on reaction . . . Safetyman, ranked behind Flournoy . . . Cocky and likes to play . . . Varsity baseball outfielder also.

LEFT HALFBACKS

Lettermen Returning (2)—Jim Addison, Gib Carson.

Lettermen Lost (2)—Skip Clement, Moyer Smith.

JIM ADDISON, 5-8, 178, 21, Junior, Durham, N. C.—Battling Carson and Dunham for starting assignment . . . Good pass receiver, fast and deceptive runner . . . Breakaway threat . . . Had 2.9 rushing average in 1960, returned four punts for 52 yards . . . Ran seven times for 20 yards in Blue-White game . . . High school All-America.

TOM BROOKS, 5-10, 177, 19, Sophomore, Lisbon, Ohio—Played a lot of freshman ball . . . Elusive scatback, very fast . . . Dash man on the track cinders . . . Outstanding in the classroom . . . Chemistry major.

GIB CARSON, 5-11, 176, 21, Senior, Freeport, Pa.—Should be Carolina's bread and butter man on the go . . . Second leading rusher in 1960 with 3.9 mark . . . Caught six passes for 40 yards . . . Has been bothered by hand injury in past . . . Smart runner . . . Averaged 6.2 yards as soph . . . Brother of Tar Heel assistant coach Bud Carson . . . Physical education major.

WALLY DUNHAM, 5-9, 180, 21, Sophomore, Winston-Salem, N. C.—Sat out last year . . . Had excellent freshman season, was leading scorer . . . Was eye-attracting in spring drills with breakaway stints . . . Terrific punter (6 for 42.7 in Blue-White game) . . . Ranked behind Carson at spring's close . . . Physical education major.

JIM EASON, 6-0, 191, 19, Sophomore, Hampton, Va.—Utility man as freshman, playing both halfback and quarterback . . . Played single wing tailback in high school . . . Possible standout of future.

GENE SHUFORD, 5-11, 180, 21, Junior, Lincolnton, N. C.—Has not played the past two years . . . Good speed . . . All-around skills . . . May get chance this fall . . . Son of former Tar Heel star . . . Pharmacy major.

RIGHT HALFBACKS

Lettermen Returning (2)—Lenny Beck, Ward Marslender.

Lettermen Lost (2)—Sonny Folckomer, Milam Wall.

LENNY BECK, 6-1, 186, 23, Senior, Long Beach, N. Y.—Will probably be starting right half . . . Fast, with good knee action . . . Averaged 3.4 yards rushing in 1960, and caught three passes for 105 yards in Blue-White game . . . Excellent defender, especially against passes . . . Business administration major.

DAVE HENRY, 6-0, 162, 19, Sophomore, Chapel Hill, N. C.—Emerged as starter by end of 1960 freshman season . . . Very fast, shifty, but is light . . . Could develop into valuable scatback . . . Morehead Scholar.

WARD MARSLENDER, 5-11, 175, 21, Junior, Washington, N. C.—Started 1960 season as No. 1 quarterback, but dropped to No. 2 behind Farris . . . Now has been moved to halfback to capitalize on running prowess . . . Broken field danger . . . Should also pose threat as runner-passer . . . Class officer . . . Pre-Med.

JOE McLAMB, 5-10, 189, 20, Sophomore, Clinton, N. C.—A freshman starter in 1959, but shoulder injury sidelined him last fall . . . And again last spring . . . Explosive runner, swift . . . Track dash man . . . Has good potential, may come around this year . . . Pre-Med.

BRECK REGAN, 5-11, 180, 21, Senior, St. Pauls, N. C.—Since freshman year, hasn't been with team . . . Returned to squad last spring . . . Is learning rapidly.

MILT SAFFELLE, 5-10, 184, 21, Senior, Alexandria, Va.—Standout high school player . . . Improved steadily and markedly on the sidelines last fall and also last spring . . . Needs defensive improvement.

ROGER SMITH, 5-10, 190, 20, Sophomore, Albemarle, N. C.—Played a little last season, looked good . . . Due for duty in 1961 . . . Turned in fine work last spring, was ranked No. 2 behind Beck . . . Marked by hustle, desire—trademark of brother Wade, co-captain in 1959 . . . Played single wing tailback in high school . . . Morehead Scholar.

FULLBACKS

Lettermen Returning (2)—Joe Davies, Bob Elliott.

Lettermen Lost (None).

BUDDY COZART, 6-0, 198, 20, Sophomore, Roxboro, N. C.—Freshman starter in 1959 . . . Sat out last season . . . Has chance of playing this year . . . Had three ranked ahead of him after spring practice, but could move up . . . Pre-Med.

JOE DAVIES, 6-0, 206, 21, Senior, Alexandria, Va.—Fourth leading rusher in 1960, with 3.9 average . . . Caught four passes, 57 yards . . . Good defensive linebacker . . . Will alternate with Elliott . . . Fast, smart . . . Is married . . . Fine student in School of Business.

BOB ELLIOTT, 6-1, 210, 22, Senior, Hendersonville, N. C.—Co-captain . . . Leading Tar Heel rusher last fall, with 4.0 average . . . Didn't lose a yard . . . Also scored four touchdowns, kicked 9 of 11 extra points . . . Missed most of spring practice with minor injury . . . Fine linebacker . . . Two-year starter . . . Transfer from University of Miami . . . Industrial relations major.

EDDIE KESLER, 6-0, 198, 19, Sophomore, Salisbury, N. C.—One of the more promising sophomores, outstanding back on the freshman team last fall . . . Ranked No. 3 behind Elliott and Davies at close of spring drills . . . Hard charger, fair speed . . . Good passer . . . High school All-America.

GLEN OGBURN, 5-10, 200, 19, Sophomore, Leaksville, N. C.—It's "Oggie" to some . . . Hard freshman runner last fall . . . Can also operate at quarterback and halfback . . . Moved to fullback this spring . . . All-Stater in high school . . . Probably needs more seasoning before active varsity work.

JOE ROBINSON, 6-1, 210, 20, Sophomore, Black Mountain, N. C.—Ran behind Cozart most of freshman year . . . Sat out last fall . . . Has been improving, but still needs more experience . . . Very likeable, widely befriended . . . Plans tentatively to go into social work.

BARRY WESTFALL, 6-1, 208, 19, Sophomore, Martinsville, Va.—Appropriately, the "Bear" . . . Promising prospect . . . High school All-America . . . Superb prep student: National Honor Society member, President of Key Club, ranked second in high school graduation class.

NORTH CAROLINA'S TENTATIVE DEPTH CHART

(Based Upon Spring Evaluations)

LE	LT	LG	C	RG	RT	RE
Sloop	Serenko	Greene, D.	Craver	LeCompte	Gallagher	Runco
Knox	Hennessey	Tillery	Truver	Colvin	Hegarty	Yates
Hammett	Shumate	Cabe	Zaback	Greene, B.	Sigmon	Ray
Lopp	Taylor	Alderman	Ellison	McMillan	Esposito	Constantin
Randolph	Knicely	Ish	Fellman	Wells	Loflin	Lacey
Cowles	Naughton		Paulos	Lassiter		Rowe
Wellman	Hodges					Davenport

QB

Farris
Flournoy
Edge
Spainhour
Boutselis
Kinney

LHB	FB	RHB
Carson	Davies	Beck
Dunham	Elliott	Smith
Addison	Kesler	Marslender
Brooks	Cozart	Saffelle
Eason	Westfall	Regan
Shuford	Ogburn	Henry
	Robinson	McLamb

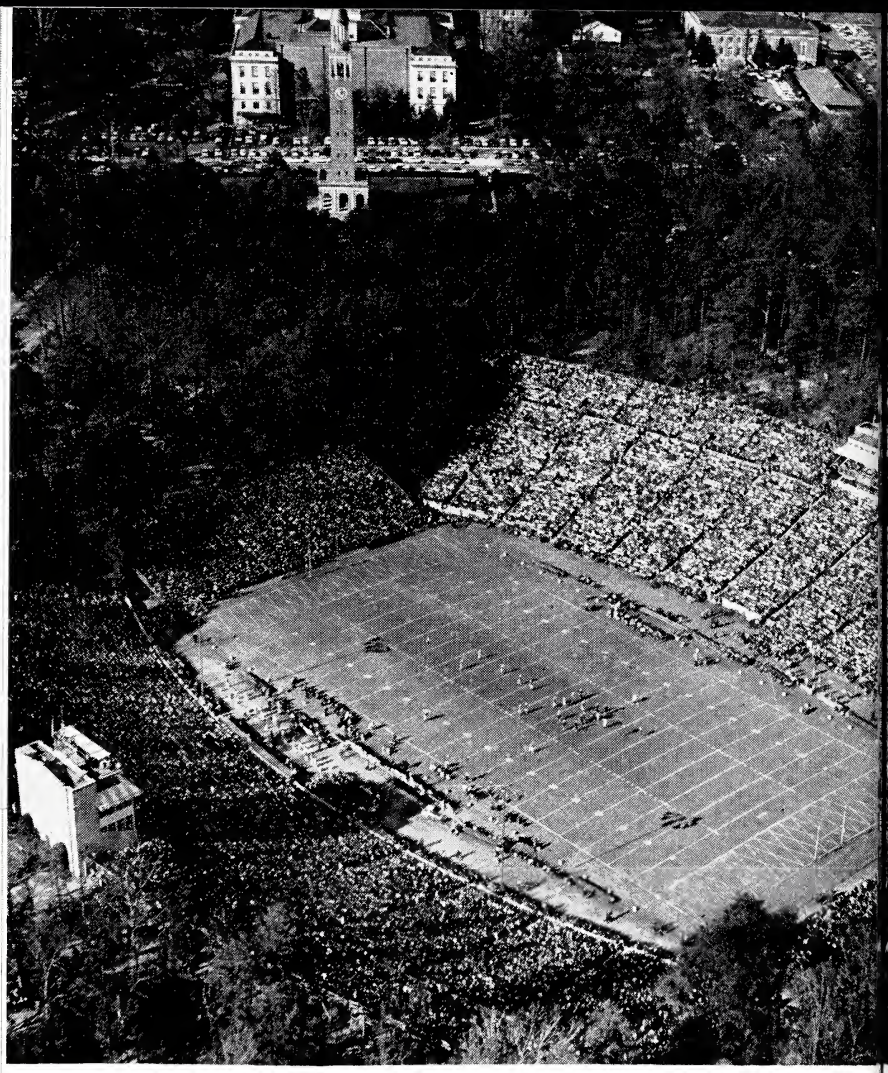

KENAN MEMORIAL STADIUM

A POET ONCE wrote: "In a natural valley about two thousand feet from the center of the campus of the University and just above the spot long known as the Meeting of the Waters, there is a natural amphitheatre, easily approached by paths that follow the lay of the land.

"The brook that flows through this valley has cut a ravine so that the floor of the stream is level and smooth and the banks rise with equal steepness on either side.

"Here is the site of Kenan Memorial Stadium. In the completeness and harmony of its appointments, the convenience of its seating, and the beauty of its design and location, Kenan Memorial Stadium is unique among the stadia of America."

The poet was right. Both students and old grads love this place. Often they come down long before game time and consort with the pines, dreaming and meditating, partaking of the silent joys and melancholy of wonderful nature. Then, they linger in the twilight, reluctant to depart and return to the workaday world.

The stadium, truly one of Chapel Hill's beauty spots, was a gift of William Rand Kenan, Jr., a distinguished and loyal son of the University of the Class of 1894, and constructed as a memorial to his mother, Mary (Hargrave), and his father, William Rand Kenan.

Construction was begun in November, 1926, and completed in August, 1927. The first football game played there was between Carolina and Davidson on Nov. 12. However, the formal opening and dedication did not take place until the game with Virginia on Thanksgiving Day. The Tar Heels won by 14-13.

The stadium, as originally built, seated 24,000. For many years, however, an ingenious arrangement for portable grandstands, used for all the games, has increased the capacity to 43,917 seats. On occasions even this capacity has been increased, and games with Virginia, Duke, Notre Dame and Texas have accommodated as many as 46,000.

On one side of the stadium is a guest box, used by Trustees of the University and other guests. The press box, of similar outward design, is located on the other side, directly opposite. Gifts from Mr. Kenan enabled a complete rebuilding of these structures in 1950. The field house, recently modernized, also was a gift of Mr. Kenan.

Plans have been drawn for additional beautification, especially on the approaches back of the field house where the Rams Club parking lot is located. Long range plans call for an enlargement of the stadium, with the substitution of permanent seats for the portables.

The stadium is picturesque and breathtaking when the weather is beautiful.

Used primarily for football, it also each year is the scene of twilight Commencement exercises. Many other memorable events have taken place there, such as band concerts and student assemblies when notables have visited the University to speak.

Justice In Hall of Fame

THE LATE William D. Carmichael Jr., once wrote: "Since the earliest days of civilization 'numbers' have held special significances in the lives of mankind . . .

"In North Carolina and to North Carolinians the world over, a never-to-be-forgotten number is 22 . . .

Folks who don't know the number of Apostles or the number of Books in the Bible can tell you about number 22. As long as there is a Chapel Hill the number 22 will mean Charlie Justice, the most thrilling athlete in the history of the University of North Carolina."

Too bad Billy Carmichael did not live long enough to see the incomparable Choo Choo, old 22, elected to the National Football Hall of Fame last spring. The University's vice-president and finance officer would have rejoiced. Billy idolized the young man with a boyish enthusiasm. The two were warm hearted, close personal friends during both Charlie's college career and even until Billy died last January.

Another of Charlie's intimates, Orville Campbell, collaborated on a song about him, a nifty ditty entitled "All the Way Choo Choo." Sportswriter Bob Quincy and author Julian Scheer wrote a beautiful book called "Choo Choo, The Charlie Justice Story." Realtor-photographer Hugh Morton took hundreds of compelling pictures of him. One of the most publicized football players in history, the Choo Choo made all the All-America lists, many magazine covers.

A brilliant high school player at his native Asheville, later a service star in the Navy, the little guy was sought by more than 50 colleges before he enrolled at the University of North Carolina in the winter of 1946. At the time Coach Carl Snavely's classic quip was "I hope he decides to come out for football."

He did. The first time he carried the ball in a practice game with Guilford in winter drills, he rambled 65 yards for a touchdown. Runs like that were to become his trademark. Charlie tiptoed across the moonbeams for 2,814 yards during his four-year career, passed and ran for 5,176 yards, punted for a 42.5 average.

Probably his finest performance was against Georgia in 1948 when he collected 304 yards in total offense (running and passing) for a national record. He also set two national career records, total offense and punting average.

Little wonder that he had the adulation of the public, converted into the largest crowds ever to attend Carolina's football games, a long string of sell-outs, or that he was named to the Hall of Fame the first year he was eligible.

CHOO CHOO'S TIMETABLE

Charlie Justice's Year-By-Year Totals

1946 (8-2-1, Including Sugar Bowl)

RUSHING: Carried 149 times, gained 1061 yards, lost 81 yards, net gain 980 yards
PASSING: Attempted 53, completed 20, had 10 intercepted, net gain 275 yards, 1 touchdown
TOTAL OFFENSE: 202 plays, 1255 yards
PASS RECEIVING: Received 2, gained 39 yards, scored one touchdown
PUNTING: Kicked 51 times, 2092 yards, averaged 41.0 yards, 2 blocked
PUNT RETURNS: Returned 19, 288 yards
KICKOFF RETURNS: Returned 11, 391 yards
TOUCHDOWNS: 12 scored, 72 points

1947 (8-2-0)

RUSHING: Carried 125 times, gained 672 yards, lost 124, net gain 548 yards
PASSING: Attempted 50, completed 27, had 5 intercepted, net gain 382 yards, 6 touchdowns
TOTAL OFFENSE: 175 plays, 930 net yards gained
PASS RECEIVING: Received 6, gained 119 yards, scored 3 touchdowns
INTERCEPTION RETURNS: Intercepted 2, returned 23 yards
PUNTING: Kicked 61 times, 2538 yards, 41.6 yards average, none blocked
PUNT RETURNS: Returned 24, returned 283 yards
KICKOFF RETURNS: Returned 7, returned 156 yards
SCORING: Eight touchdowns scored, 48 points

1948 (9-1-1, Including Sugar Bowl)

RUSHING: Carried 163, gained 968, lost 118, net gain 850
PASSING: Attempted 135, completed 68, had 12 intercepted, net gain 911 yards, 12 touchdowns
TOTAL OFFENSE: 298 plays, 1761 yards gained
PASS RECEIVING: Received four passes, gained 46 yards, scored one touchdown
INTERCEPTION RETURNS: Intercepted one pass, returned 10 yards
PUNTING: Kicked 70 times, 3032 yards, average 44.0 (new National record compiled regular season. Punting for 11 games, including Sugar Bowl, dropped to 43.7 yards per kick.)
PUNT RETURNS: Returned 24, 566 yards
KICKOFF RETURNS: Returned six, 161 yards
TOUCHDOWNS: 11 touchdowns scored, 66 points

1949 (7-4-0, Including Cotton Bowl) (Captain)

RUSHING: Carried 139 times, gained 573 yards, lost 137, net gain 436 yards.
PASSING: Attempted 113, completed 58, had seven intercepted, net gain 794, scored 6 touchdowns
TOTAL OFFENSE: 252 plays, 1230 yards
PASS RECEIVING: Caught 7, gained 36 yards, scored one touchdown
INTERCEPTION RETURNS: None
PUNTING: Kicked 69 times, 3007 yards, average 43.6, none blocked
PUNT RETURNS: Returned 7, 123 yards
KICKOFF RETURNS: Returned 10, 201 yards
TOUCHDOWNS: Scored 8 touchdowns, 48 points

Four-Year Totals

RUSHING: Carried 576 times, gained 3274 yards, lost 460 yards, net 2814 yards, average gain 4.9 yards per try
PASSING: Attempted 351, completed 173, had 34 intercepted, gained 2362 yards, 26 scoring passes, percentage .493
TOTAL OFFENSE: 927 plays, 5176 yards gained, average 5.6 yards (new NCAA record)
PASS RECEIVING: Caught 19, gained 240 yards, scored 6 touchdowns
INTERCEPTION RETURNS: Intercepted 3 passes, returned 33 yards
PUNTING: (New NCAA record) kicked 251 times, 10,669 yards, average 42.5, 2 blocked
PUNT RETURNS: Returned 74, 1200 yards, average return 16.2 yards
KICKOFF RETURNS: Returned 34, 909 yards, average return 26.7 yards
SCORING: 39 touchdowns, 234 points

1961 NORTH CAROLINA ROSTER

ENDS

Name	Hgt.	Wgt.	Age	Class	Hometown	High School
Don Constantin	5-11	190	20	Soph.	Long Island, N. Y.	Huntington
Bob Cowles	6-2	190	19	Soph.	Jacksonville, Fla.	Robert E. Lee
Joe Davenport	6-2	207	21	Sr.	Charlotte, N. C.	West Mecklenburg
John Hammett	5-10	200	20	Soph.	Concord, N. C.	Concord
*George Knox	6-0	220	21	Sr.	Salisbury, N. C.	Boyden
Bob Lacey	6-3	195	19	Soph.	Pelham, N. Y.	Trinity-Pawling
Bill Lopp	6-3	198	20	Soph.	Lexington, N. C.	Lexington
Gaylord Randolph	6-2	195	19	Soph.	Kinston, N. C.	Grainger
Jim Ray	6-0	187	19	Soph.	Hillsboro, N. C.	Hillsboro
Jerry Rowe	6-2	190	19	Soph.	Asheboro, N. C.	Asheboro
*John Runco	5-11	192	20	Jr.	Arnold, Pa.	Arnold
**Conrad Sloop	5-11	212	22	Sr.	Kannapolis, N. C.	Brown
Dana Wellman	6-1	200	20	Soph.	Annandale, Va.	Annandale
Steve Yates	5-11	183	19	Jr.	Freeport, Pa.	Freeport

TACKLES

Vic Esposito	6-1	210	20	Soph.	Staten Island, N. Y.	New Dorp
**Ben Gallagher	6-1	220	21	Sr.	Charlotte, N. C.	Charlotte
**John Hegarty	6-3	220	21	Sr.	Village Green, Pa.	St. James
*Tony Hennessey	6-3	272	19	Jr.	Reading, Pa.	Central Catholic
Henry Hodges	6-3	223	19	Soph.	Washington, N. C.	Castle Heights
Ronald Kniceley	5-11	222	20	Soph.	Waynesboro, Va.	Fishburne Mil. Acad.
Sam Loflin	5-8	207	21	Sr.	Salisbury, N. C.	Boyden
Jim Naughton	6-2	220	19	Soph.	Long Island, N. Y.	St. Agnes
Steve Serenko	6-0	205	20	Soph.	Bovard, Pa.	Hempfield
*Jim Shumate	6-2	214	22	Sr.	N. Wilkesboro, N. C.	Wilkes Central
Gene Sigmon	6-2	220	20	Soph.	Newton, N. C.	Bandys
Henry Taylor	5-11	195	21	Sr.	Wilson, N. C.	Charles L. Coon

GUARDS

Jim Alderman	5-11	225	19	Soph.	Coatesville, Pa.	Scott
Jerry Cabe	5-10	197	20	Soph.	Brevard, N. C.	Brevard
Hugh Colvin	5-10	217	20	Soph.	South Boston, Va.	Halifax County
Bruce Greene	6-0	200	21	Soph.	Wynnewood, Pa.	Woodrow Wilson
*Duff Greene	5-11	200	21	Jr.	Wynnewood, Pa.	Fork Union Mil. Acad.
Curtis Ish	6-0	198	19	Soph.	Clifton, N. H.	Clifton
Mokey Lassitter	5-11	210	19	Soph.	Morehead City, N. C.	Baylor
**Jim LeCompte	6-2	220	20	Sr.	Gaithersburg, Md.	Gaithersburg
*Benton McMillan	6-1	210	21	Jr.	Wilson, N. C.	Charles L. Coon
*Jack Tillery	5-10	180	21	Jr.	Wilson, N. C.	Charles L. Coon
*Joe Craven	6-1	214	20	Jr.	Shelby, N. C.	Shelby
George Ellison	5-11	207	19	Soph.	Danville, Va.	Greenbrier

Mokey Lassiter	5-11	210	18	Soph.	Morehead City, N. C.	Baylor
**Jim LeCompte	6-2	220	20	Sr.	Gaithersburg, Md.	Gaithersburg
*Benton McMillan	6-1	210	21	Jr.	Wilson, N. C.	Charles L. Coon
*Joe Craver	6-1	214	20	Jr.	Shelby, N. C.	Shelby
George Ellison	5-11	207	19	Soph.	Danville, Va.	Greenbrier
Richard Fellman	6-0	215	19	Soph.	Long Island, N. Y.	St. Agnes
Ray Paulos	5-11	190	19	Soph.	McKees Rocks, Pa.	McKees Rocks
**Gary Truver	5-11	184	21	Sr.	Freeport, Pa.	Freeport
Bob Zaback	6-1	203	20	Jr.	New York, N. Y.	Clarkstown

QUARTERBACKS

George Boutselis	5-11	184	21	Soph.	Harrisburg, Pa.	John Harris
Junior Edge	6-0	202	20	Soph.	Fayetteville, N. C.	Massey Hill
**Ray Farris	5-11	178	21	Sr.	Charlotte, N. C.	Myers Park
*John Flournoy	5-9	175	21	Jr.	Columbus, Ga.	Columbus
Sandy Kinney	6-0	183	19	Soph.	Hendersonville, N. C.	Hendersonville
Jud Spainhour	6-1	185	21	Jr.	Lenoir, N. C.	Lenoir

LEFT HALFBACKS

*Jim Addison	5-8	178	21	Jr.	Durham, N. C.	Durham
Tom Brooks	5-10	177	19	Soph.	Lisbon, Ohio	Lisbon
**Gib Carson	5-11	176	21	Sr.	Freeport, Pa.	Fork Union Mil. Acad.
Wally Dunham	5-9	180	21	Soph.	Winston-Salem, N. C.	R. J. Reynolds
Jim Eason	6-0	191	19	Soph.	Hampton, Va.	Hampton
Gene Shuford	5-11	180	21	Jr.	Lincolnton, N. C.	Lincolnton

RIGHT HALFBACKS

*Lenny Beck	6-1	186	23	Sr.	Long Beach, N. Y.	Staunton Mil. Acad.
Dave Henry	6-0	162	19	Soph.	Chapel Hill, N. C.	Chapel Hill
*Ward Marslender	5-11	175	21	Jr.	Washington, N. C.	Washington
Joe McLamb	5-10	189	20	Soph.	Clinton, N. C.	Clinton
Breck Regan	5-11	180	21	Sr.	St. Pauls, N. C.	St. Pauls
Milt Saffelle	5-10	184	21	Sr.	Alexandria, Va.	Hammond
Roger Smith	5-10	190	20	Soph.	Albemarle, N. C.	Albemarle

FULLBACKS

Buddy Cozart	6-0	198	20	Soph.	Roxboro, N. C.	Roxboro
**Joe Davies	6-0	206	21	Sr.	Alexandria, Va.	Annandale
**Bob Elliott	6-1	210	22	Sr.	Hendersonville, N. C.	Hendersonville
Eddie Kesler	6-0	198	19	Soph.	Salisbury, N. C.	Boyden
Glen Ogburn	5-10	200	19	Soph.	Leaksville, N. C.	Morehead
Joe Robinson	6-1	210	20	Soph.	Black Mountain, N. C.	Owen
Barry Westfall	6-1	208	19	Soph.	Martinsville, Va.	Martinsville

*Denotes Letters Won.

Co-Captains: Bob Elliott, Jim LeCompte.

The Opponents . . .

Carolina plays its usual 10-game schedule in 1961. Capsule information on these opponents appears on the following 10 pages.

One newcomer is on the Tar Heel schedule. Notre Dame has gone off for one year and has been replaced by Louisiana State, this game to be played in Chapel Hill on Nov. 11. Homecoming will be celebrated that day.

It's Dad's Day on Oct. 7, when the Clemson game will be dedicated to the fathers of students at the University, with special festivities for dads of Carolina players.

High School Band Day and Law Alumni Day are features of the Tennessee game on Nov. 4.

Other home games are the opener with N. C. State, Sept. 30, and the finale with Virginia, Dec. 2.

In away games the Tar Heels meet Maryland, South Carolina, Miami, Duke and Wake Forest.

All-time records with these teams (NC score first): N. C. State (35-9-6); Clemson (4-5); Maryland (15-11-1); South Carolina (25-7-4); Miami (3-2); Tennessee (9-20-1); L.S.U. (1-1); Duke (20-23-3); Wake Forest (38-17-2); Virginia (35-27-3).

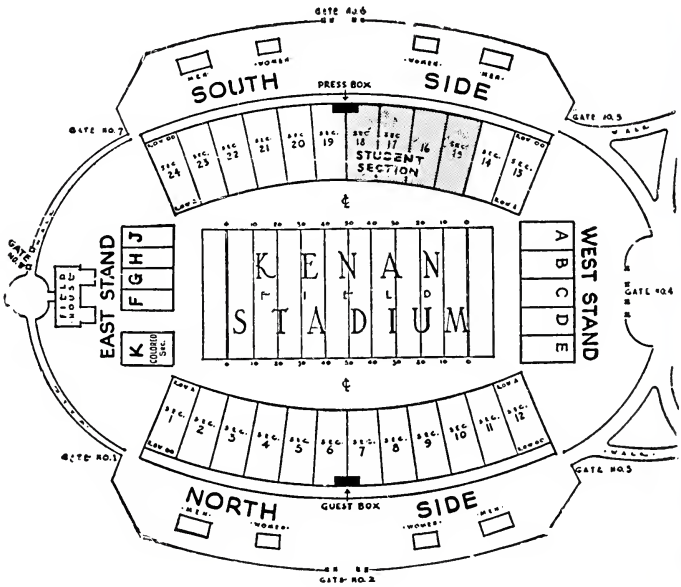

SEPTEMBER 30 N. C. STATE COLLEGE 2:00 P.M.
At Chapel Hill

EARLE EDWARDS

HEAD COACH: Earle Edwards
ASSISTANTS: Al Michaels, Pat Peppler, Carey Brewbaker, Bill Smaltz, John Clements
LOCATION: Raleigh, N. C.
ENROLLMENT: 6,500
ATHLETIC DIRECTOR: Roy B. Clogston
PUBLICITY DIRECTOR: Frank Weedon
CONFERENCE: Atlantic Coast
STADIUM: Riddick (22,000)
NICKNAME: Wolfpack
COLORS: Red and White
SERIES RECORD: UNC 35, N. C. State 9, Tied 6
SYSTEM: Slot-back and Winged-T
CAPTAIN: Roman Gabriel

1961 OUTLOOK: Offensively the Wolfpack will be better in 1961, but whether the loss of key defensive personnel can be replaced is doubtful. With All-America quarterback Roman Gabriel back for his senior year, Wolfpack fans tend to be optimistic, especially since some fine halfbacks are expected to move into prominance as sophomores. Tackle, guard, fullback and quarterback will be Wolfpack strong points.

RETURNING LETTERMEN (17): E—Dennis Kroll, John Morris; T—Nick Maravich, Fran Palandrani, Jake Shaffer, Bert Wilder; G—Joe Bushofsky, Harry Puckett, Graham Singleton, Skip Matthews, Kent Morton; C—Sam Raneri; HB—Al Taylor; FB—Jim D'Antonio, Roger Moore; QB—Tom Dellinger, Roman Gabriel.

PROMISING NEWCOMERS: E — Don Montgomery; HB — Carson Bosher, Tony Koszarsky, Mike Clark; QB—Jim Rossi; T—Chuck Wachtel.

CHIEF LOSSES: E—Jim Tapp, George Vollmar; T—Collice Moore, Dick Reynolds; G—Alex Gilleskie; C—Bill Hill, Jim Fitzgerald; HB—Claude Gibson, Jack Stanton.

1961 Schedule

Sept. 23	Wyoming at Laramie, Wyo.	
Sept. 30	North Carolina at Chapel Hill, N. C.	
Oct. 7	Virginia at Charlottesville, Va.	
Oct. 14	Alabama at Tuscaloosa, Ala.	
Oct. 21	Wake Forest (N)	
Oct. 28	Duke	
Nov. 4	Miss. Southern at Mobile, Ala. (N)	
Nov. 11	Maryland at College Park, Md.	
Nov. 18	South Carolina	
Nov. 25	Clemson at Clemson, S. C.	

1960 Record (6-3-1)

29	Virginia Tech	14
3	North Carolina	0
26	Virginia	7
13	Maryland	10
13	Duke	17
20	Miss. Southern	13
0	UCLA	7
14	Wake Forest	12
22	Arizona State	25
8	South Carolina	8

OCTOBER 7 — CLEMSON COLLEGE — 2:00 P.M.
At Chapel Hill

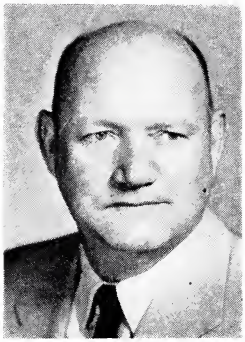

FRANK HOWARD

HEAD COACH: Frank Howard
ASSISTANTS: Fred Cone, Bob Jones, Whitey Jordan, Banks McFadden, Goat McMillan, Bob Smith, Don Wade, Charlie Waller
LOCATION: Clemson, S. C.
ENROLLMENT: 4,200
ATHLETIC DIRECTOR: Frank Howard
PUBLICITY DIRECTOR: Bob Bradley
CONFERENCE: Atlantic Coast
STADIUM: Clemson Memorial (43,309)
NICKNAME: Tigers
COLORS: Orange and Purple
SERIES RECORD: UNC 4, Clemson 5
SYSTEM: T and Split-T
CO-CAPTAINS: Ron Andreo and Calvin West

1961 OUTLOOK: Coach Frank Howard is looking for an improved team as well as a better record in 1961. Losses were slim from the '60 squad with just four players not returning from the first 33. End should be a strong position in '61 with center and fullback adequate. Joe Anderson is the only returning quarterback with varsity experience and his chief relief will come from sophomores.

RETURNING LETTERMEN (24): E—Ed Bost, Ronnie Crolley, Tommy King, Oscar Thorsland, Coleman Glaze; T—Dave Hynes, Jimmy King, Ronnie Osborne, Wade Hall; G—Lon Armstrong, Tommy Gue, Calvin West; C—Ron Andreo, Jack Veronee; QB—Joe Anderson; HB—Gary Barnes, Bob Coleman, Elmo Lam, Mack Matthews, Harry Pavilack, Eddie Werntz, Wendall Black; FB—Bill McGuirt, Ron Scrudato.

PROMISING NEWCOMERS: E—Johnny Case, Lou Fogle, Bob Poole; G—Clark Gaston, Jack Aaron; QB—Jim Parker; FB—Jimmy Howard.

CHIEF LOSSES: E—Sam Anderson; G—Dave Lynn, Dave Olson; QB—Lowndes Shingler.

1961 Schedule

Sept. 23	Florida at Gainesville, Fla.
Sept. 30	Maryland
Oct. 7	North Carolina at Chapel Hill, N. C.
Oct. 14	Wake Forest
Oct. 21	Duke at Durham, N. C.
Oct. 28	Auburn at Auburn, Ala.
Nov. 4	Tulane
Nov. 11	South Carolina at Columbia, S. C
Nov. 18	Furman
Nov. 25	N. C. State

1960 Record (6-4)

28	Wake Forest	7
13	Virginia Tech	7
21	Virginia	7
17	Maryland	19
6	Duke	21
20	Vanderbilt	22
24	North Carolina	0
12	South Carolina	2
14	Boston College	25
42	Furman	14

OCTOBER 14 UNIV. OF MARYLAND 2:00 P.M. EDT
At College Park, Md.

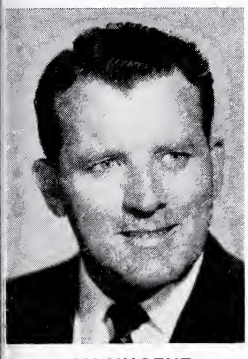

TOM NUGENT

HEAD COACH: Tom Nugent
ASSISTANTS: Bill Dovell, Frank Toomey, Lee Corso, Alf Satterfield, Bernie Reid, Roland Arrigoni, Dutch Craumer, Carroll Huntress
LOCATION: College Park, Md.
ENROLLMENT: 12,500
ATHLETIC DIRECTOR: William W. Cobey
PUBLICITY DIRECTOR: Joe Blair
CONFERENCE: Atlantic Coast
STADIUM: Byrd (35,000)
NICKNAME: Terrapins
COLORS: Red and White
SERIES RECORD: UNC 15, Maryland 11, Tied 1
SYSTEM: I Formation and T
CO-CAPTAINS: To be selected

1961 OUTLOOK: Coach Tom Nugent predicts that the '61 edition of the Terps will be his best yet. The team will have greater speed, overall, and they will be stronger at tackle, guard, and center, depth wise as well as starting regulars. The passing game will be a big part of the Terps' offense this fall, and the big target will be All-America candidate Gary Collins.

RETURNING LETTERMEN (27): E—Gary Collins, Hank Poniatowski, Tom Rae, Dick Barlund; T—Bill Kirchiro, Dave Crossan, Gordon Bennett, Roger Shoals, Chester Detko, Walter Rock; G—Tom Sankovich, Gary Jankowski, Tom Broumel, Jack Reilly, Don Trust; C—Bob Hacker; QB—Dick Novak, Ken Psira; HB—Dennis Condie, Tom Brown, Jim Davidson, Murnis Banner, Dan Piper, Kenny Smith, Don VanReenan; FB—Pat Drass, Joe Hrezo.

PROMISING NEWCOMERS: E—Dave Nardo, Dick Sukeena; T—Gary Wikander; G—Fred Joyce, Joe Ferrante; C-Harry Butsko, Eugene Feher; QB—Dick Shiner; HB—Ernie Arizzi, George Morris; FB—Ron Klages, Bob Burton.

CHIEF LOSSES: E—Vincent Scott, Norman Kaufman; G—Pete Boinis; C—Leroy Dietrich; QB—Dale Betty; HB—Everett Cloud, Dwayne Fletcher.

1961 Schedule

Sept. 23	Sou. Methodist at Dallas, Texas
Sept. 30	Clemson at Clemson, S. C.
Oct. 7	Syracuse
Oct. 14	North Carolina
Oct. 21	Air Force Academy at Denver, Colo.
Oct. 28	South Carolina at Columbia, S. C.
Nov. 4	Penn State
Nov. 11	N. C. State
Nov. 18	Wake Forest
Nov. 25	Virginia at Charlottesville, Va.

1960 Record (6-4)

31	West Virginia	8
0	Texas	34
7	Duke	20
10	N. C. State	13
19	Clemson	17
14	Wake Forest	13
15	South Carolina	0
9	Penn State	28
22	North Carolina	19
44	Virginia	12

OCTOBER 21 UNIV. OF SOUTH CAROLINA 2:00 P.M.
At Columbia, S. C.

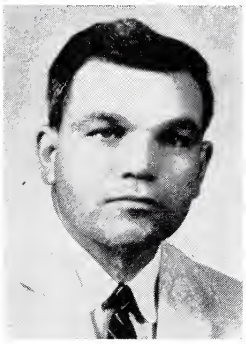

MARVIN BASS

HEAD COACH: Marvin Bass
ASSISTANTS: Ralph Floyd, Jack Scarbath, Hank Bartos, Clyde Biggers, Bill England, Elroy Hottinger, Elmer Barbour
LOCATION: Columbia, S. C.
ENROLLMENT: 6,000
ATHLETIC DIRECTOR: Warren Giese
PUBLICITY DIRECTOR: Red Canup
CONFERENCE: Atlantic Coast
STADIUM: Carolina (44,000)
NICKNAME: Gamecocks
COLORS: Garnet and Black
SERIES RECORD: UNC 25, USC 7, Tied 4
SYSTEM: Slot
CAPTAIN: To be elected

1961 OUTLOOK: The Gamecocks again can depend on a rugged line that is a good two-deep despite loss of starting senior line. Backfield is fast but comparatively light, and success of team will depend on some "unknown" halfbacks shaping up quickly in the fall. Chief weakness appears to be lack of punter. New head Coach Marvin Bass will play pro-type game from Slot formation.

RETURNING LETTERMEN (27): E—Conley Taylor, Bob Drost, John Caskey, Ken Lester, Sam Humphreys; T—Frank Staley, Jim Moss, Dwaine Godfrey, Joel Goodrich; G—John Jones, Dave Adam, Woody Barfield, Harold Jones; C—Clark Waring, Richard Lomas, QB—David Sowell, Jim Costen, Tommy Pilcher; HB—Jimmy Hunter, Dean Fowble, Jack Morris, Reggie Logan, Bobby McBride, Billy Gambrell; FB—Ed Holler, Dick Day, Carl Huggins.

PROMISING NEWCOMERS: E—Billy Nies; HB—Sammy Anderson; QB—Richard Matthews, Lide Huggins.

CHIEF LOSSES: E—Jerry Frye, Jack Pitt; T—Sam Fewell; G—Jake Bodkin, Don Miles; C—Jim Nemeth; QB—Buddy Bennett; HB—Melvin Harris; FB—Lee Rhame; Punter—Doug Hatcher.

1961 Schedule

Sept. 23	Duke
Sept. 30	Wake Forest at Winston-Salem, N. C.
Oct. 7	Georgia at Athens, Ga.
Oct. 14	Louisiana State University
Oct. 21	North Carolina
Oct. 28	Maryland
Nov. 4	Virginia at Charlottesville, Va.
Nov. 11	Clemson
Nov. 18	N. C. State at Raleigh, N. C.
Nov. 25	Vanderbilt at Nashville, Tenn.

1960 Record (3-6-1)

0	Duke	31
6	Georgia	38
6	Miami	21
22	North Carolina	6
0	Maryland	15
6	LSU	35
2	Clemson	12
8	N. C. State	8
41	Wake Forest	20
26	Virginia	0

OCTOBER 27 — UNIVERSITY OF MIAMI — 8:15 P.M.
At Coral Gables, Fla.

ANDY GUSTAFSON

HEAD COACH: Andy Gustafson
ASSISTANTS: Walter Kichifski, Jim Root, Bill Crutchfield, Armand Vari, Ed Kensler, Fran Curci
LOCATION: Coral Gables, Fla.
ENROLLMENT: 14,102
ATHLETIC DIRECTOR: Jack Harding
PUBLICITY DIRECTORS: George Gallet and Wilbert Bach
CONFERENCE: Independent
STADIUM: Orange Bowl (75,000)
NICKNAME: Hurricanes
COLORS: Orange, Green and White
SERIES RECORD: UNC 3, Miami 2
SYSTEM: Multiple Offense
CAPTAIN: Game Captains

1961 OUTLOOK: Miami's fortunes could be on the uprise this season —if a depth problem can be solved. Sophomores—particularly in the interior line—must come through to give Miami the kind of depth it will need. There will be more emphasis on passing because of two whizbang sophomore quarterbacks, George Mira and John Bennett. Their prime target will be All-America end Bill Miller.

RETURNING LETTERMEN (21): E—Bill Miller, Frank Reinhart, Ben Rizzo, Larry Wilson; T—Ray Lardani, Vic Savoca, Bill Watts; G—Bill Diamond, Bob Eggert, John Mayhew, Jim O'Mahony, Jerry Reynolds; C—Bob Dentel, Charlie Livingston; QB—Racey Timmons; HB—Ron Fritzsche, Eddie Johns, Nick Ryder, Charlie Yanda; FB—Sam Fernandez, Jim Vollenweider.

PROMISING NEWCOMERS: T—Joe Smerdel, Dan Conners; QB—George Mira, John Bennett.

CHIEF LOSSES: T—John O'Day, Charlie Linning; C—Reuben Mills.

1961 Schedule

Sept. 16	Pittsburgh
Sept. 23	Kentucky at Lexington, Ky.
Sept. 29	Penn State
Oct. 6	Navy
Oct. 13	Colorado
Oct. 27	North Carolina
Nov. 3	Georgia
Nov. 11	Tulane at New Orleans, La.
Nov. 24	Northwestern
Dec. 2	Florida at Gainesville, Fla.

1960 Record (6-4)

29	North Carolina	12
6	Pittsburgh	17
21	South Carolina	6
7	Auburn	20
10	Boston College	7
25	Florida State	7
28	Notre Dame	21
14	Syracuse	21
0	Florida	18
23	Air Force Academy	14

NOVEMBER 4 UNIVERSITY OF TENNESSEE 2:00 P.M.
At Chapel Hill

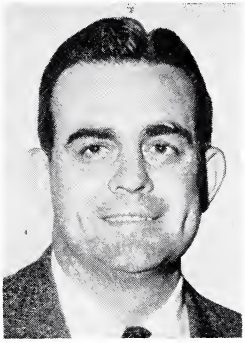

BOWDEN WYATT

HEAD COACH: Bowden Wyatt

ASSISTANTS: Harvey Robinson, Bob Woodruff, John Bailey, George Cafego, Jim McDonald, Ralph Chancey, John Mauer, Dale Haupt.

LOCATION: Knoxville, Tenn.

ENROLLMENT: 10,000

ATHLETIC DIRECTOR: Gen. Robert R. Neyland

PUBLICITY DIRECTOR: Haywood Harris

CONFERENCE: Southeastern

STADIUM: Shields-Watkins (50,000)

NICKNAME: Volunteers

COLORS: Orange and White

SERIES RECORD: UNC 9, Tennessee 20, Tied 1

SYSTEM: Single Wing

CAPTAIN: Game Captains

1961 OUTLOOK: Tennessee's depth should be improved overall, but lack of experience at end and guard can cause trouble. Tackle should be strong if sophs Dick Evey and Ed Beard develop as expected. Glenn Glass, tailback, should be one of best backs in country. Fullback is well taken care of, with top three back. Blocking back is questionable and will depend on development in fall work.

RETURNING LETTERMEN (26): E—Ken Breeding, Johnny Hudson, Mike Stratton; T—Kenny Brown, Harold Chambers, Ken Frost, Cliff Marquart, Tom Williams; G—Joe Foxall, Paul Inglett, Jack Kile, Larry Richards; C—Warren Blankenship, L. T. Helton, Mike Lucci; WB—Jerry Ensley, Charles Wyrick; BB—Wayne Coleman, Gene Gann; FB—Marty Baracca, J. W. Carter, Jack Nichols, Bunny Orr; TB—George Canale, Glenn Glass; Plack-Kick Specialist—Gary Cannon.

PROMISING NEWCOMERS: T—Dick Evey, Ed Beard; G—Bill Smith; C—Jerry Milching; TB—Mallon Faircloth; WB—Hubert McClain.

CHIEF LOSSES: E—Cotton Letner, Mike LaSorsa; T—Don Cissell; WB—Ken Waddell; TB—Bill Majors, Gene Etter; BB—Jim Cartwright.

1961 Schedule

Sept. 30	Auburn
Oct. 7	Mississippi State
Oct. 14	Tulsa
Oct. 21	Alabama at Birmingham, Ala.
Oct. 28	Chattanooga
Nov. 4	North Carolina at Chapel Hill, N. C.
Nov. 11	Georgia Tech
Nov. 18	Mississippi at Memphis, Tenn.
Nov. 25	Kentucky at Lexington, Ky.
Dec. 2	Vanderbilt

1960 Record (6-2-2)

10	Auburn	3
0	Mississippi State	0
62	Tampa	7
20	Alabama	7
35	Chattanooga	0
27	North Carolina	14
7	Georgia Tech	14
3	Mississippi	24
10	Kentucky	10
35	Vanderbilt	0

NOVEMBER 11 LOUISIANA STATE UNIV. 2:00 P.M.
At Chapel Hill

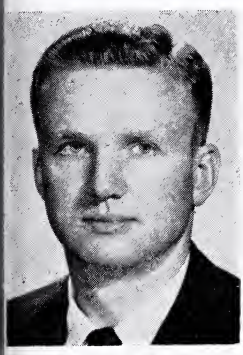

PAUL DIETZEL

HEAD COACH: Paul Dietzel
ASSISTANTS: Charles McClendon, George Terry, Charles Pevey, Bill Shalosky, Larry Jones, Taylor McNeel, Raymond Didier, Clarence Strange
LOCATION: Baton Rouge, La.
ENROLLMENT: 10,500
ATHLETIC DIRECTOR: Jim Corbett
PUBLICITY DIRECTOR: Ace Higgins
CONFERENCE: Southeastern
STADIUM: Tiger (67,500)
NICKNAME: Tigers
COLORS: Purple and Gold
SERIES RECORD: UNC 1, LSU 1
SYSTEM: Wing-T
CAPTAIN: Game Captains

1961 OUTLOOK: The sophomores who excited LSU fans last year are back, ready for a better performance. However, the key men from that rugged defense are missing. Returning to give defensive support are senior linemen, Roy Winston, an All-America candidate at guard, and tackle Billy Booth. More offensive support is expected to be generated by a more experienced line and a fast and explosive backfield.

RETURNING LETTERMEN (25): E—Jack Gates, Gene Sykes, Bobby Flurry; T—Bob Richards, Don Estes, Billy Booth, Rodney Guillot, Fred Miller; G—Roy Winston, Dexter Gary, Dan Hargett, Monk Guillott, Eddie Habert; C—Dennis Gaubatz, Gary Kinchen, QB—Lynn Amedee, Jimmy Field; HB—Jerry Stovall, Bo Campbell, Tommy Neck, Wendell Harris, Ray Wilkins; FB—Earl Gros, Charles Crawford, Steve Ward.

PROMISING NEWCOMERS: T—Charles Simmons; G—Sammy Odom; HB—Danny Neumann; FB—Buddy Hamic.

CHIEF LOSSES: E—Andy Bourgeois, Mickey Mangham, Gus Kinchen; T—Bob McDonald; G—Ed McCreedy; C—Bo Strange; QB—Darryl Jenkins; HB—Hart Bourque; FB—Donnie Daye.

1961 Schedule

Sept. 23	Rice at Houston, Texas
Sept. 30	Texas A&M
Oct. 7	Georgia Tech
Oct. 14	South Carolina at Columbia, S. C.
Oct. 21	Kentucky
Oct. 28	Florida at Gainesville, Fla.
Nov. 4	Mississippi
Nov. 11	North Carolina at Chapel Hill, N. C.
Nov. 18	Mississippi State
Nov. 25	Tulane

1960 Record (5-4-1)

9	Texas A&M	0
3	Baylor	7
2	Georgia Tech	6
0	Kentucky	3
10	Florida	13
6	Mississippi	6
35	South Carolina	6
7	Mississippi State	3
16	Wake Forest	0
17	Tulane	6

NOVEMBER 18 — DUKE UNIVERSITY — 2:00 P.M.
At Durham, N. C.

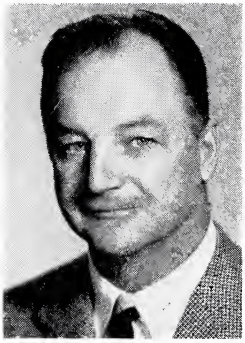

BILL MURRAY

HEAD COACH: Bill Murray

ASSISTANTS: Ace Parker, Herschel Caldwell, Carmen Falcone, Marty Pierson, Bob Cox, Doug Knotts, Ted Youngling.

LOCATION: Durham, N. C.

ENROLLMENT: 5,800

ATHLETIC DIRECTOR: E. M. Cameron

PUBLICITY DIRECTOR: Ted Mann

CONFERENCE: Atlantic Coast

STADIUM: Duke (57,500)

NICKNAME: Blue Devils

COLORS: Blue and White

SERIES RECORD: UNC 20, Duke 23, Tied 3

SYSTEM: Duke-T

CO-CAPTAINS: Jack Wilson, Dave Unser

1961 OUTLOOK: With no king-size performers available, Duke in 1961 will have to depend on light, fast and quick men. There are halfbacks available in quantity and quality. However, the linemen as a whole lack experience and are small. Plans are for Duke to use the "lonesome end" again this year.

RETURNING LETTERMEN (26): E—Ed Chesnutt, Dan Gelbert, Zoph Potts, Dave Unser, Pete Widener; G—Dave Condon, Art Gregory, Dick Havens, John Lomax, Fred McCollum, Jean Berry, John Markas; C—Paul Bengel, Ken Williams; QB—Randy Clark, Walt Rappold, Gil Garner; HB—Joel Arrington, Danny Bridges, Mark Leggett, Bill Reynolds, Jack Wilson, Dean Wright; FB—Red Burch, John Tinnell, Gary Wilson.

PROMISING NEWCOMERS: E—Stan Crisson; T—Dan Lonon; G—Dave Dalton, Gene Kendall, Barry Ramsey; C—Jack Kruzelyak, Joe Fallin; QB—Ronnie Davis, Jerry Stoltz, Jay Wilkinson; HB—Billy Futrell, Jim Guthrie, Dale Ramey, Rich Harris.

CHIEF LOSSES: E—Tee Moorman, Bob Spada, Jack Bush; T—Dwight Bumgarner, Moose Bosson, Rod Kotchin; G—Art Browning, Joe Wuchina, Bob Gardner, Rick Crain; C—Butch Allie; QB—Don Altman; HB—Bob Garda; FB—Jerry McGee.

1961 Schedule

Sept. 23	South Carolina at Columbia, S. C. (N)
Sept. 30	Virginia at Richmond, Va.
Oct. 7	Wake Forest
Oct. 14	Georgia Tech at Atlanta, Ga.
Oct. 21	Clemson
Oct. 28	N. C. State at Raleigh, N. C.
Nov. 4	Michigan at Ann Arbor, Mich.
Nov. 11	Navy at Norfolk, Va.
Nov. 18	North Carolina
Dec. 2	Notre Dame

1960 Record (8-3-0)

31	South Carolina	0
20	Maryland	7
6	Michigan	31
17	N. C. State	13
21	Clemson	6
6	Georgia Tech	0
19	Navy	10
34	Wake Forest	7
6	North Carolina	7
6	UCLA	27
7	Arkansas (Cotton Bowl)	6

NOVEMBER 25 WAKE FOREST COLLEGE 2:00 P.M.
At Winston-Salem, N. C.

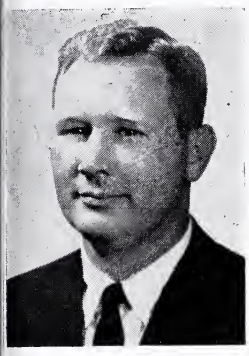

BILL HILDEBRAND

HEAD COACH: Bill Hildebrand
ASSISTANTS: Ray Thornton, Dick Hunter, W. D. Fesperman, Ray Malavasi, Beattie Feathers
LOCATION: Winston-Salem, N. C.
ENROLLMENT: 2,604
ATHLETIC DIRECTOR: W. H. Gibson
PUBLICITY DIRECTOR: Marvin Francis
CONFERENCE: Atlantic Coast
STADIUM: Bowman Gray (16,841)
NICKNAME: Demon Deacons
COLORS: Old Gold & Black
SERIES RECORD: UNC 38, Wake Forest 17, Tied 2
SYSTEM: Split-T
CAPTAIN: Game Captains

1961 OUTLOOK: Wake Forest should have better balanced attack than last year with emphasis on the running game. Depth and lack of experience at several positions, especially at tackle and center, are the main problems. Several sophomores, who looked good in spring practice, hold key to 1961 success. Chuck Reiley will get a chance to replace the brilliant Norman Snead at quarterback.

RETURNING LETTERMEN (19): E—Bill Hull, Henry Newton, Brent Mudd, Bill Ruby; T—Kent Martin, Paul Martineau, Jimmy Williams; G—Bob Irwin, Bruce Nation, John Badoud, Bennett Williamson; C—Larry Coker; QB—Chuck Reiley; HB—Donnie Frederick, Winston Futch, Alan White, Jack Tesh, Johnny Morris; FB—Bruce McDonnell.

PROMISING NEWCOMERS: E—Dennis Revell; T—Tom Lally; C—Tommy Egge; QB—Wally Bridwell, Ronnie Smith; HB—Jimmy Bedgood, Harold Jackson; FB—Gerald Rudelitsch.

CHIEF LOSSES: E—Bobby Allen; T—Wayne Wolff, Bob McCreary, Bob Smith, Al Conover; G—Jim Pearce; C—Jimmy Lanier; QB—Norm Snead; HB—Bobby Robinson, Jerry Ball, Bill Skippon; FB—Joe Bonecutter.

1961 Schedule

Sept. 23	Baylor at Waco, Texas (N)
Sept. 30	South Carolina (N)
Oct. 7	Duke at Durham, N. C.
Oct. 14	Clemson at Clemson, S. C.
Oct. 21	N. C. State at Raleigh, N. C. (N)
Oct. 28	Virginia
Nov. 4	Auburn at Auburn, Ala.
Nov. 11	Virginia Tech
Nov. 18	Maryland at College Park, Md.
Nov. 25	North Carolina

1960 Record (2-8)

7	Clemson	28
6	Florida State	14
13	Virginia Tech	22
13	North Carolina	12
13	Maryland	14
28	Virginia	20
12	N. C. State	14
7	Duke	34
0	LSU	16
20	South Carolina	41

DECEMBER 2 UNIVERSITY OF VIRGINIA 2:00 P.M.
At Chapel Hill

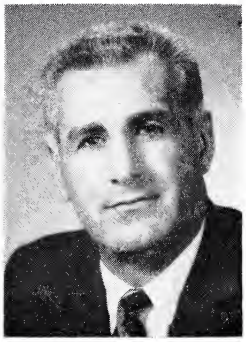

BILL ELIAS

HEAD COACH: Bill Elias
ASSISTANTS: Hayden Buckley, Alfred Carapella, Anthony Fantino, Ralph Humphries, Bill Neal
LOCATION: Charlottesville, Va.
ENROLLMENT: 4,500
ATHLETIC DIRECTOR: G. K. Tebell
PUBLICITY DIRECTOR: Dick Turner
CONFERENCE: Atlantic Coast
STADIUM: Scott (25,000)
NICKNAME: Cavaliers
COLORS: Orange and Blue
SERIES RECORD: UNC 35, Virginia 27, Tied 3
SYSTEM: Wing-T
CO-CAPTAINS: Ronald Gassert and Louis Martig

1961 OUTLOOK: Virginia expects to take several long strides on the way back under Bill Elias. Plans call for two lines of nearly equal strength and three backfield units for game action. The ball-carrying halfbacks will emerge as Virginia's main offensive strength. They include Carl Kuhn, Ted Rzempoluch, Bobby Freeman and Tony Ulehla, who had good rushing averages last year.

RETURNING LETTERMEN (22): E—Dennis Andrews, Joe Kehoe, Edward Menzer; T—Terry Duffy, Ronald Gassert, Jan Kamfjord, Bill Kanto, John Linn; G—Louis Martig; Bob Rowley, Emory Thomas, Turnley Todd; C—Bill Lang, Andy Moran; QB—Gary Cuozzo, Stanford Fischer; HB—Robert Freeman, Carl Kuhn, Ted Rzempoluch, Tony Ulehla; FB—Tom Griggs, Willis Williams.

PROMISING NEWCOMERS: E—Myron McWilliams; FB—Bruce Perry.

CHIEF LOSSES: FB—Fred Shepherd.

1961 Schedule

Sept. 23	William & Mary
Sept. 30	Duke at Richmond, Va.
Oct. 7	N. C. State
Oct. 14	VMI at Norfolk, Va.
Oct. 21	VPI at Roanoke, Va.
Oct. 28	Wake Forest at Winston-Salem, N. C.
Nov. 4	South Carolina
Nov. 18	Navy at Annapolis, Md.
Nov. 25	Maryland
Dec. 2	North Carolina at Chapel Hill, N. C.

1960 Record (0-10)

21	William & Mary	41
7	N. C. State	26
7	Clemson	21
16	VMI	30
6	Virginia Tech	40
20	Wake Forest	28
6	Navy	41
12	Maryland	44
8	North Carolina	35
0	South Carolina	26

ALL-TIME SCORES vs. 1961 OPPONENTS

Year	*NCS*	*Miami*	*L.S.U.*	*W.F.*	*USC*	*Tenn.*	*Clem.*	*Md.*	*Duke*	*Va.*
1960	0-3	12-29	.....	12-13	6-22	14-27	0-24	19-22	7-6	35-8
1959	20-12	7-14	.....	21-19	19-6	7-29	18-20	7-14	50-0	41-0
1958	14-21	.....	.....	26-7	6-0	21-7	21-26	27-0	6-7	42-0
1957	0-7	20-13	.....	14-7	28-6	0-35	26-0	7-21	21-13	13-20
1956	6-26	.....	.....	6-6	0-14	0-20	.....	34-6	6-21	21-7
1955	25-18	.....	.....	0-25	32-14	7-48	.....	7-25	0-6	26-14
1954	20-6	.....	.....	14-7	21-19	20-26	.....	0-33	12-47	26-14
1953	29-7	.....	.....	18-13	0-18	6-20	.....	0-26	20-35	33-7
1952	.....	34-7	.....	7-9	27-19	14-41	.....	.....	0-34	7-34
1951	21-0	.....	.....	7-39	21-6	0-27	.....	7-14	7-19	14-34
1950	13-7	.....	.....	7-13	14-7	0-16	.....	7-7	0-7	13-44
1949	26-6	.....	7-13	28-14	28-13	6-35	.....	.....	21-20	14-7
1948	14-0	.....	34-7	28-6	.....	14-7	.....	49-20	20-0	34-12
1947	41-6	.....	.....	7-19	.....	20-6	.....	19-0	21-0	40-7
1946	.....	21-0	.....	26-14	.....	14-20	.....	33-0	22-7	49-14
1945	.....	.....	.....	13-14	.....	6-20	.....	.....	7-14	27-18
1944	.....	.....	.....	0-7	0-6	.....	.....	.....	0-33	7-26
1943	27-13	.....	.....	.....	21-6	.....	.....	.....	7-14	54-7
									6-27	
1942	14-21	.....	.....	6-0	18-6	.....	.....	.....	13-13	28-13
1941	7-13	.....	.....	0-13	7-13	.....	.....	.....	0-20	7-28
1940	13-7	.....	.....	0-12	.....	.....	.....	.....	6-3	10-7
1939	17-0	.....	.....	36-6	.....	.....	.....	.....	3-13	19-0
1938	21-0	.....	.....	14-6	.....	.....	.....	.....	0-14	20-0
1937	20-0	.....	.....	28-0	13-13	.....	.....	.....	14-6	40-0
1936	21-6	.....	.....	14-7	14-0	14-6	.....	14-0	7-27	59-14
1935	35-6	.....	.....	14-0	.....	38-13	.....	33-0	0-25	61-0
1934	7-7	.....	.....	21-0	.....	7-19	.....	.....	7-0	25-6
1933	6-0	.....	.....	26-0	.....	.....	.....	.....	0-21	14-0
1932	13-0	.....	.....	0-0	.....	7-20	.....	.....	0-7	7-14
1931	18-15	.....	.....	37-0	.....	0-7	.....	.....	0-0	13-6
1930	13-6	.....	.....	13-7	.....	7-9	.....	28-21	0-0	41-0
1929	32-0	.....	.....	48-0	40-0	.....	.....	43-0	48-7	41-7
1928	6-6	.....	.....	65-0	0-0	.....	.....	26-19	14-7	24-20
1927	6-19	.....	.....	8-9	6-14	0-26	.....	7-6	18-0	14-13
1926	12-0	.....	.....	0-13	7-0	.....	.....	6-14	6-0	0-3
1925	17-0	.....	.....	0-6	7-0	.....	.....	16-0	41-0	3-3
1924	10-0	.....	.....	6-7	7-10	.....	.....	0-6	6-0	0-7
1923	14-0	.....	.....	22-0	13-0	.....	.....	0-14	14-6	0-0
1922	14-9	.....	.....	62-3	10-7	.....	.....	27-3	20-0	10-7
1921	0-7	.....	.....	21-0	7-7	.....	.....	16-7	.....	7-3
1920	3-13	.....	.....	6-0	7-0	.....	.....	0-13	.....	0-14
1919	13-12	.....	.....	.....	.....	0-0	.....	.....	.....	6-0
1916	.....	.....	.....	.....	.....	20-0	.....	.....	.....	7-0
1915	.....	.....	.....	.....	.....	35-0	9-7	.....	.....	0-14
1914	.....	.....	.....	12-7	48-0	.....	.....	.....	.....	3-20
				53-0						
1913	.....	.....	.....	20-0	13-3	.....	.....	.....	.....	7-26
				7-0						
1912	.....	.....	.....	9-2	6-6	.....	.....	.....	.....	0-66
1911	.....	.....	.....	12-3	21-0	.....	.....	.....	.....	0-28
1910	.....	.....	.....	37-0	27-6	.....	.....	.....	.....	0-7
1909	.....	.....	.....	18-0	.....	.....	.....	.....	.....	.....
1908	.....	.....	.....	17-0	22-0	.....	.....	.....	.....	0-31
1907	.....	.....	.....	.....	.....	.....	.....	.....	.....	4-9
1906	.....	.....	.....	.....	.....	.....	.....	.....	.....	.....
1905	0-0	.....	.....	.....	.....	.....	6-15	.....	.....	17-0
1904	6-6	.....	.....	.....	27-0	.....	.....	.....	.....	11-12
1903	.....	.....	.....	.....	17-0	.....	11-6	.....	.....	16-0
1902	0-0	.....	.....	.....	.....	.....	.....	.....	.....	12-12
1901	30-0	.....	.....	.....	.....	.....	10-22	.....	.....	6-23
	39-0									
1900	.....	.....	.....	.....	.....	.....	.....	.....	.....	0-17
1899	11-11	.....	.....	.....	.....	.....	.....	6-0	.....	.....
	34-0									
1898	34-0	.....	.....	.....	.....	.....	.....	.....	.....	6-2
1897	40-0	.....	.....	.....	.....	16-0	28-0	.....	.....	0-12
1896	.....	.....	.....	.....	.....	.....	.....	.....	.....	0-46
1895	36-0	.....	.....	.....	.....	.....	.....	.....	.....	0-6

(Continued on page 47)

Box Scores of 1960

N. C. State 3, North Carolina 0

	UNC	NCS
First Downs	15	7
Rushing Yardage	219	100
Passing Yardage	47	37
Passes Attempted	14	7
Passes Completed	4	4
Passes had Intercepted	3	0
Punts	5	7
Punting Average	38.4	33.0
Fumbles Lost	2	4
Yards Penalized	30	1

Score by periods:

North Carolina	0	0	0	0—0
N. C. State	0	0	3	0—3

N. C. State scoring: Field Goal by Shaffer (11-yard line).

Miami 29, North Carolina 12

	UNC	M
First Downs	15	21
Rushing Yardage	77	318
Passing Yardage	164	33
Passes Attempted	24	6
Passes Completed	12	3
Passes had Intercepted	2	1
Punts	4	2
Punting Average	42.0	37.0
Fumbles Lost	1	0
Yards Penalized	80	90

Score by periods:

North Carolina	0	6	0	6—12
Miami	14	8	0	7—29

North Carolina scoring: Touchdowns—Runco (33, pass from Farris), Clement (3, pass from Farris).

Miami scoring: Touchdowns—Vollenweider (1, run), Miller (13, pass from Johns), Weaver (6, run), Johns (7, run). Conversions: Dangel 3 (placekicks), Pass (Weaver to Miller).

North Carolina 12, Notre Dame 7

	UNC	ND
First Downs	13	15
Rushing Yardage	122	104
Passing Yardage	115	168
Passes Attempted	13	32
Passes Completed	6	8
Passes had Intercepted	2	5
Punts	9	6
Punting Average	36.2	35.6
Fumbles Lost	2	2
Yards Penalized	53	25

Score by periods:

North Carolina	0	12	0	0—12
Notre Dame	0	0	0	7— 7

North Carolina scoring: Touchdowns—Clement (47, pass from Farris), Greenday (42, run back intercepted pass).

Notre Dame scoring: Touchdown—Scarpitto (1, run). Conversion: Perkowski (placekick).

Wake Forest 13, No. Carolina 12

	UNC	WF
First Downs	13	13
Rushing Yardage	157	170
Passing Yardage	64	53
Passes Attempted	14	13
Passes Completed	5	3
Passes had Intercepted	4	1
Punts	4	7
Punting Average	51.0	40.1
Fumbles Lost	2	0
Yards Penalized	20	40

Score by periods:

North Carolina	6	0	0	6—12
Wake Forest	7	0	0	6—13

North Carolina scoring: Touchdowns—Elliott (7, run), Beck (3, run).

Wake Forest scoring: Touchdowns—Robinson (7, run), Frederick (15, pass from Snead). Conversion: Snead (placekick).

So. Carolina 22, No. Carolina 6

	UNC	USC
First Downs	9	18
Rushing Yardage	76	281
Passing Yardage	112	32
Passes Attempted	19	9
Passes Completed	7	3
Passes had Intercepted	2	3
Punts	8	5
Punting Average	35.9	37.0
Fumbles Lost	2	2
Yards Penalized	65	45

Score by periods:

North Carolina	0	0	0	6— 6
South Carolina	0	0	8	14—22

North Carolina scoring: Touchdown—Farris (1, run).

South Carolina scoring: Touchdowns—Gambrell (3, run), Costen (1 run), Sowell (45, run). Conversions: Morris (run), Sowell (pass).

Tennessee 27, North Carolina 14

	UNC	Tenn
First Downs	17	11
Rushing Yardage	179	217
Passing Yardage	72	17
Passes Attempted	16	7
Passes Completed	6	2
Passes had Intercepted	1	1
Punts	7	3
Punting Average	39.6	31.3
Fumbles Lost	3	1
Yards Penalized	76	60

Score by periods:

North Carolina	7	0	0	7—14
Tennessee	0	13	7	7—27

North Carolina scoring: Touchdowns—Elliott (2, run), Farris (1 run). Conversions: Elliott 2 (placekicks).

Tennessee scoring: Touchdowns—Lucci (43, intercepted pass), Wyrick (12, run), Glass (24, run), Canale (85, punt return.) Conversions: Letner 2 (placekicks), Cannon (placekick).

Clemson 24, North Carolina 0

	UNC	C
First Downs	12	24
Rushing Yardage	102	266
Passing Yardage	44	117
Passes Attempted	16	20
Passes Completed	5	12
Passes had Intercepted	1	0
Punts	3	3
Punting Average	28.3	28.7
Fumbles Lost	0	1
Yards Penalized	0	55

Score by periods:

North Carolina	0	0	0	0	0
Clemson	0	7	14	3	24

Clemson scoring: Touchdowns — McGuirt (2, run) and (1, run), J. Anderson (22, run). Conversions: L. Armstrong 3 (placekicks). L. Armstrong (field goal).

Maryland 22, North Carolina 19

	UNC	Md.
First Downs	21	10
Rushing Yardage	256	90
Passing Yardage	159	94
Passes Attempted	21	21
Passes Completed	13	8
Passes had Intercepted	2	1
Punts	4	8
Punting Average	40.8	36.0
Fumbles Lost	5	1
Yards Penalized	87	90

Score by periods:

North Carolina	6	7	6	0	19
Maryland	0	7	7	8	22

North Carolina scoring: Touchdowns — Farris 2 (1, sneak), (1, sneak), M. Smith (26, run). Conversion: Elliott (placekick).

Maryland scoring: Touchdowns — Piper (2, pass from Betty), Condie (90, kickoff return), G. Collins (3, pass from Betty). Conversions: Scott 2 (placekicks), Pass (Novak to Brown).

North Carolina 7, Duke 6

	UNC	D
First Downs	12	13
Rushing Yardage	137	144
Passing Yardage	99	64
Passes Attempted	16	16
Passes Completed	7	9
Passes had Intercepted	1	1
Punts	8	7
Punting Average	32.1	32.9
Fumbles Lost	1	1
Yards Penalized	10	35

Score by periods:

North Carolina	0	0	0	7	7
Duke	0	0	0	6	6

North Carolina scoring: Touchdown—Farris (3, run). Conversion: Elliott (placekick).

Duke scoring: Touchdown—Burch (1, run).

North Carolina 35, Virginia 8

	UNC	Va.
First Downs	25	10
Rushing Yardage	386	62
Passing Yardage	129	58
Passes Attempted	15	16
Passes Completed	7	4
Passes had Intercepted	2	2
Punts	1	7
Punting Average	37.0	38.3
Fumbles Lost	3	0
Yards Penalized	90	55

Score by periods:

North Carolina	14	14	7	0	35
Virginia	0	0	8	0	8

North Carolina scoring: Touchdowns—Elliott 2 (2, run) and (5, run), Farris (1, run), Marslender (1, run), Addison (1, run). Conversions: Elliott 5 (placekicks).

Virginia scoring: Touchdown — Ulehla (14, pass from Cuozzo). Conversion: Ulehla (run).

Carolina Radio and Television

All of Carolina's football games this fall, both at home and away, will be carried by the Carolina Football Network. Veteran announcer Ray Reeve is the play-by-play man for the network, which comprises some 60 stations in North Carolina, South Carolina and Virginia and is one of the nation's largest. Reeve was honored two years ago at a testimonial dinner, paying tribute to his twenty years of distinguished sportscasting. Bill Currie, famed for his light-hearted ad libs, does the color. Each home game is covered by a radio network representing the visiting team. National networks also frequently broadcast Carolina's games. Carolina frequently appears on national and regional television, and its own educational television stadium, WUNC-TV, covers the home games with delayed telecasts.

1960 STATISTICS

Record (3-7-0)

UNC		OPP.
0	N. C. State	3
12	Miami	29
12	NOTRE DAME	7
12	Wake Forest	13
6	South Carolina	22
14	Tennessee	27
0	Clemson	24
19	Maryland	22
7	DUKE	6
35	VIRGINIA	8

Team Statistics

UNC		OPP.
92	First Downs Rushing	104
46	First Downs Passing	33
14	First Downs Penalties	6
152	Total First Downs	143
679	Plays Rushing, Passing	633
2721	Total Offense Yardage	2430
46	No. Times Penalized	43
500	Total Yards Penalized	477
35	No. Times Fumbled	29
23	No. Own Fumbles Lost	15

Individual Statistics

RUSHING	*Car*	*Gn*	*Loss*	*Net*	*Av*
Elliott, fb	88	356	0	356	4.0
Carson, lh	78	331	24	307	3.9
Farris, qb	126	396	139	257	2.0
Davies, fb	54	219	7	212	3.9
Smith, lh	44	210	12	198	4.5
Beck, rh	31	105	0	105	3.4
Marslender, qb	36	114	22	92	2 6
Wall, rh	18	85	3	82	4.6
Clement, rh	17	60	0	60	3.5
Addison, lh	14	41	0	41	2.9
Knox, fb-le	4	6	1	5	1.3
Flournoy, qb	1	2	0	2	2.0
UNC TOTALS	511	1925	208	1717	3.0
OPP. TOTALS	486	1984	230	1754	3.7

PASSING	*Att*	*Cmp*	*Int*	*Yds*	*TD*
Farris, qb	143	63	16	865	3
Marslender, qb	24	10	2	139	0
Flournoy, qb	1	0	1	0	0
UNC TOTALS	168	73	19	1004	3
OPP. TOTALS	147	56	15	676	5

PASS RECEIVING	*Cgt.*	*Yds.*	*TD*
Schroeder, re	15	202	0
Clement, rh	12	153	2
Runco, re	11	182	1
Wall, rh	8	152	0
Carson, lh	6	40	0
Beck, rh	4	62	0
Davies, fb	4	57	0
Greenday, le	3	57	0
Smith, lh	3	7	0
Elliott, fb	2	34	0
Addison, lh	2	32	0
Rice, le	1	17	0
Folckomer, rh	1	7	0
Farris, qb	1	2	0
UNC TOTALS	73	1004	3
OPP. TOTALS	56	676	5

PASS INT. RET.	*No.*	*Yds.*	*TD*
Wall	4	22	0
Beck	3	28	0
Davies	2	0	0
Folckomer	1	68	0
Greenday	1	42	1
Marslender	1	41	0
Clement	1	20	0
LeCompte	1	5	0
Yates	1	0	0
UNC TOTALS	15	226	1
OPP. TOTALS	19	221	1

PUNTING	*No.*	*Yds.*	*Blkd.*	*Ave*
Farris	53	1991	0	37.0
UNC TOTALS	53	1991	0	37.0
OPP. TOTALS	55	1957	0	35.0

PUNT RETURNS	*No.*	*Yds.*	*TI*
Flournoy	6	60	0
Addison	4	52	0
Carson	5	32	0
Beck	3	30	0
Wall	4	29	0
Marslender	1	9	0
Clement	2	3	0
Smith	1	2	0
Folckomer	1	0	0
UNC TOTALS	27	217	
OPP. TOTALS	35	376	

KICKOFF RETS.	*No.*	*Yds.*	*TI*
Marslender	12	238	
Smith	4	93	
Elliott	3	67	
Wall	4	62	
Carson	3	39	
Clement	2	37	
Davies	2	33	
Rice	1	15	
Beck	1	12	
Greenday	1	7	
UNC TOTALS	33	603	
OPP. TOTALS	28	616	

CORING	TD	Conv. t	Conv. r	Attempts k	Conv. c	Conv. r	Made k	FG	Pts.
arris, qb	7	1	1	0	0	0	0	0	36
lliott, fb	4	0	0	11	0	0	9	0	33
lement, rh	2	0	0	3	0	0	0	0	12
unco, re	1	0	0	0	0	0	0	0	6
reenday, le	1	0	0	0	0	0	0	0	6
eck, rh	1	0	0	0	0	0	0	0	6
. Smith, lh	1	0	0	0	0	0	0	0	6
arslender, qb	1	2	0	0	0	0	0	0	6
ddison, lh	1	0	0	0	0	0	0	0	6
NC TOTALS	18	3	1	14	0	0	9	0	117
PP. TOTALS	22	4	2	15	3	2	13	2	161

1960 Stax Superlatives

ongest Run from Scrimmage—38, Milam Wall vs. Virginia.
ongest Pass Play—47, Ray Farris to Skip Clement vs. Notre Dame.
ongest Punt—73, Ray Farris vs. Wake Forest.
ongest Punt Return—37, Jim Addison vs. Virginia.
ongest Interception Return—69, Sonny Folckomer vs. Miami.
ongest Scoring Drive—74, vs. Notre Dame.

UNC All-Atlantic Coast Conference

953—Second Team: Dick Lackey, fullback.
954—First Team: Will Frye, end; Second Team: Jack Maultsby, tackle.
955—First Team: Will Frye, end.
956—First Team: Jimmy Jones, center; Ed Sutton, halfback.
957—First Team: Buddy Payne, end; Phil Blazer, tackle.
958—First Team: Al Goldstein, end; Phil Blazer, tackle; Ronnie Koes, center; Jack Cummings, quarterback; Second Team: Wade Smith, halfback.
959—First Team: Rip Hawkins, center; Second Team: Al Goldstein, end; Jack Cummings, quarterback; Wade Smith, halfback.
960—First Team: Rip Hawkins, center; Second Team: Bob Elliott, fullback; John Schroeder, end.

PRONUNCIATION GUIDE

OUTSELIS: bootSELis
OLVIN: Col as Doll
OWLES: Coals
SPOSITO: espoZEEto
LOURNOY: flurNOY
LeCOMPTE: leCOMPT
MARSLENDER: MARSlender
SAFFELLE: safFELL
SERENKO: seRENKO
ZABACK: ZAYback

ALL-TIME SCORES vs. 1961 OPPONENTS

(Continued from page 43)

394	16-0								28-0	0-34
	44-0									
393				40-0		60-0			4-6	0-16
392									24-0	18-30
										26-0
391				0-1					4-6	
389				8-18					17-25	
				33-0						
388				4-6					0-16	

ALL-TIME TAR HEEL RECORDS

SINGLE GAME

Individual

Most Points Scored—24 by Alfred McDonald vs. Davidson in 1915.
Most Touchdowns Scored—4 by Samuel Nicklin vs. N. C. State in 1895; Fab Haywood vs. Guilford in 1896; Bob Wright vs. Guilford in 1896; Alfred McDonald vs. Davidson in 1915.
Most TDs Responsibility—4 by Jim Lalanne vs. Penn in 1939 (one rushing, three passing); by Charlie Justice vs. Texas in 1948 (two rushing, two passing); by Charlie Justice vs. Virginia in 1948 (one rushing, one punt return, two passing).
Most Yards Gained Rushing—169 by Charlie Justice vs. Virginia in 1946.
Most Yards Gained Passing—204 by Jack Cummings vs. Virginia in 1957.
Most Total Offense—304 by Charlie Justice vs. Georgia in 1948.
Most Times Rushing—32 by Walt Pupa against Maryland in 1947.
Most Passes Attempted—26 by Marshall Newman vs. Notre Dame in 1952.
Most Passes Completed—13 by Charlie Justice vs. Georgia in 1948 and by Len Bullock vs. Georgia in 1953.
Most Offensive Plays—43 by Charlie Justice vs. Georgia in 1948.
Most Passes Caught—8 by Art Weiner vs. South Carolina in 1949; and by Al Goldstein vs. N. C. State in 1958.
Most Touchdown Passes Caught—2 by Art Weiner against Georgia in 1949; by Art Weiner against Duke in 1948; by Art Weiner against Duke in 1949; by Jeff Newton vs. Notre Dame in 1953; by Paul Severin vs. Tulane in 1939; Benny Walser vs. Miami in 1952; and by Bud Wallace vs. Texas in 1951.
Most Punts—12 by Bud Wallace vs. Notre Dame in 1952.
Most Field Goals—3 by Robbins Lowe vs. Maryland in 1921.
Longest Field Goal—46 by Harry Dunkle vs. Duke in 1939.
Longest Punt—85 by Tom Burnette vs. N.Y.U. in 1937.
Longest Run From Scrimmage—95 by S. A. Ashe vs. Trinity in 1891
Longest Pass Play—78, Phil Jackson to Yank Spaulding vs. Maryland in 1929.
Longest Kickoff Return—97 by Johnny Pecora vs. Richmond in 1941
Longest Punt Return—96 by Johnny Branch vs. Maryland in 1930.

Team

Most Points Scored—65 vs. Virginia Medical School in 1914; vs. Wake Forest in 1928.
Most Points Scored Against—66 by Virginia in 1912.
Largest Victory Margin—65-0 vs. Virginia Medical College in 1914; by Wake Forest in 1928.
Largest Defeat Margin—66-0 by Virginia in 1912.
Most Yards Rushing—482 vs. The Citadel in 1939.
Most Yards Passing—235 against Georgia in 1947.
Most Total Offense—583 vs. Virginia in 1959.
Most Passes Attempted—29 vs. Notre Dame in 1952.
Most passes completed—14 vs. Georgia in 1948; vs. L.S.U. in 1949 vs. Georgia in 1951.
Most Passes Intercepted—4 vs. Duke in 1947; vs. South Carolina in 1949.

Most Passes Had Intercepted—5 by Tennessee in 1949; by Notre Dame in 1956; by Duke in 1958.
Most Punts—12 vs. Notre Dame in 1952.

SEASON

Individual

Most Points Scored—72 by Charlie Justice in 1946; by Jimmy Ward in 1929.
Most Touchdowns Scored—12 by Charlie Justice in 1946; by Jimmy Ward in 1929.
Most PAT Made—33 by Box Cox (37 attempts) in 1948.
Most Touchdown Responsibility—23 by Charlie Justice in 1948 (11 by rushing and 12 by passing).
Most Yards Rushing—1003 by Charlie Justice in 1946.
Most Yards Passing—1137 by Jack Cummings in 1958.
Most Total Offense—1761 by Charlie Justice in 1948.
Most Times Rushing—174 by Hosea Rodgers in 1948.
Most Passes Attempted—135 by Charlie Justice in 1948.
Most Passes Completed—68 by Charlie Justice in 1948; by Jack Cummings in 1958 (in 134 attempts).
Most Passes Caught—57 by Art Weiner in 1949.
Most Touchdown Passes Caught—7 by Art Weiner in 1949.
Most Punts—70 by Charlie Justice in 1948.
Best Punting Average—46.6 by Harry Dunkle in 1939 (on 47 punts).
Most Field Goals—3 by Robbins Lowe in 1921; by George Tandy in 1915; by George Sparrow in 1925.

Team

Undefeated Records—9-0-0 in 1898.
Most Wins—10 in 1914.
Most Defeats—8 in 1951
Most Ties—3 in 1900; in 1908; in 1931.
Most Points Scored—359 in 1914.
Most Points Scored Against—222 in 1954.
Least Points Scored—4 in 1888 (two games); in 1891 (one game).
Least Points Scored Against—8 in 1898 (nine games).
Most Yards Rushing—2,493 in 1946.
Most Yards Passing—1,387 in 1958.
Most Total Offense—3,245 in 1948.
Most Passes Attempted—213 in 1949.
Most Passes Completed—94 in 1949.

CAREER

Individual

Most Points Scored—234 by Charlie Justice (1946-1949).
Most Touchdowns Scored—39 by Charlie Justice (1946-1949).
Most PAT Made—97 in 119 attempts by Bob Cox (1945-1948).
Most Touchdown Responsibility—65 by Charlie Justice (1946-1949)—(39 by rushing, 26 by passing).
Most Times Rushing—576 by Charlie Justice (1946-1949).
Most Yards Rushing—2,814 by Charlie Justice (1946-1949).
Highest Rushing Average—7.1 by Ed Sutton (1954-56)—(1359 yards in 193 attempts).

Most Passes Attempted—351 by Charlie Justice (1946-1949).
Most Passes Completed—173 by Charlie Justice (1946-1949).
Most Yards Passing—2,362 by Charlie Justice (1946-1949).
Most Touchdown Passes Thrown—26 by Charlie Justice (1946-1949
Most Total Offense—5,176 by Charlie Justice (1946-1949).
Most Passes Caught—114 by Art Weiner (1946-1949).
Most Yards On Passes—1,797 by Art Weiner (1946-1949).
Most Touchdown Passes Caught—18 by Art Weiner (1946-1949).
Most Punts—251 by Charlie Justice (1946-1949).
Best Punting Average—42.5 by Charlie Justice (1946-1949).

Team

Most Consecutive Games without Defeat—17 (1947-1948).
Longest Winning Streak—13 (twice—1897-1899 and 1947-1948).
Longest Losing Streak—11 (1951-1952).
Most Consecutive Games Unscored On—7 (twice—1901-1902 an 1903-1904).
Most Consecutive Games Without Scoring—5 (1906-1907).
Most Consecutive Games Without Being Shut-Out—32 (1947-1950).

1961 Freshman Schedule

Date	Opponent	Plac
September 29	N. C. State	Raleig
October 6	Clemson	Clemson, S. C
October 13	Wake Forest	Chapel Hi
October 20	Virginia	Chapel Hi
November 23	Duke	Durhar

1960 FRESHMAN RECORD

Date	UNC		Opp.	Site
September 30	14	N. C. State	28	Raleigh
October 7	18	Clemson	23	Chapel Hill
October 28	6	Wake Forest	0	Winston-Salen
November 4	35	Virginia	0	Orange, Va.
November 24	17	Duke	20	Durham

TRAVEL SCHEDULE FOR AWAY GAMES

Game	Travel Time		Team Quarters
Maryland	Plane	Lv. Friday	Dupont Plaza Hot
		Ret. Saturday	Washington, D. C.
South Carolina	Plane	Lv. Friday	Hotel Columbia
		Ret. Saturday	Columbia, S. C.
Miami	Plane	Lv. Thursday	Monte Carlo Hotel
		Ret. Saturday	Miami, Fla.
Duke	Bus	Lv. Saturday	Kenan Field Hous
		Ret. Saturday	Chapel Hill, N. C.
Wake Forest	Bus	Lv. Friday	Sedgefield Inn
		Ret. Saturday	Greensboro, N. C.

ALL-TIME OPPONENTS

Opponent	Games	UNC W	UNC L	Tied	UNC Pts.	Opp. Pts.
ppalachian	1	1	0	0	56	6
rmy	1	0	1	0	0	46
uburn	3	3	0	0	103	0
ingham's School	4	4	0	0	123	0
amp Lee	1	1	0	0	6	0
harlotte YMCA	1	0	1	0	0	8
herry Point	2	2	0	0	40	28
itadel	2	2	0	0	64	7
lemson	9	4	5	0	129	120
avidson	39	31	4	4	584	97
uke	46	20	23	3	521	532
uquesne	1	1	0	0	13	6
orida	6	4	1	1	107	58
ordham	5	0	3	2	14	55
urman	2	2	0	0	56	0
eorgetown	13	4	7	2	94	167
eorgia	25	11	12	2	380	353
eorgia Tech	14	3	9	2	145	219
reensboro A.A.	3	3	0	0	65	0
uilford	9	9	0	0	141	4
ampton A.C.	1	0	1	0	0	18
arvard	2	0	2	0	0	41
oner's School	1	1	0	0	46	0
entucky	2	1	1	0	11	6
entucky State	1	0	1	0	0	11
afayette	1	0	1	0	6	28
ehigh	2	0	2	0	6	58
enoir-Rhyne	1	1	0	0	42	6
S. U.	2	1	1	0	41	20
aryland	27	15	11	1	431	284
aryland State	1	0	1	0	0	13
ercer	1	1	0	0	3	0
iami	5	3	2	0	94	63
organton D.D.I.	1	1	0	0	38	0
ATTC	1	1	0	0	23	0
avy	5	2	3	0	34	111
C. State	50	35	9	6	918	283
orfolk A.C.	1	1	0	0	41	0
otre Dame	11	1	10	0	126	287
Y. U.	4	4	0	0	54	26
ak Ridge	6	6	0	0	173	0
klahoma	3	0	3	0	12	63
enn	6	2	4	0	39	126
nn State	1	1	0	0	19	0
rinceton	2	0	2	0	0	59
ce	1	0	1	0	13	27
chmond	10	9	1	0	247	24
verside	1	1	0	0	40	0
utgers	2	0	2	0	0	24
wanee	5	2	1	2	48	15
outh Carolina	36	25	7	4	453	241
uthern California	1	1	0	0	8	7
exas	4	1	3	0	61	114
C. U.	1	1	0	0	21	14
nnessee	30	9	20	1	324	535
ulane	9	2	5	2	107	166
S.S. Franklin	1	1	0	0	12	0
nderbilt	8	4	4	0	214	112
rginia	65	35	27	3	1,074	842
rginia Med. College	2	0	0	0	80	0
M. I.	19	13	5	1	317	138
P. I.	25	8	11	6	231	261
ake Forest	57	38	17	2	915	361
ashington & Lee	10	5	3	2	109	50
illiam and Mary	8	6	0	2	121	42
ale	7	0	7	0	13	200
TOTALS	627	345	234	48	8,615	6,383

KENAN STADIUM PRESS BOX

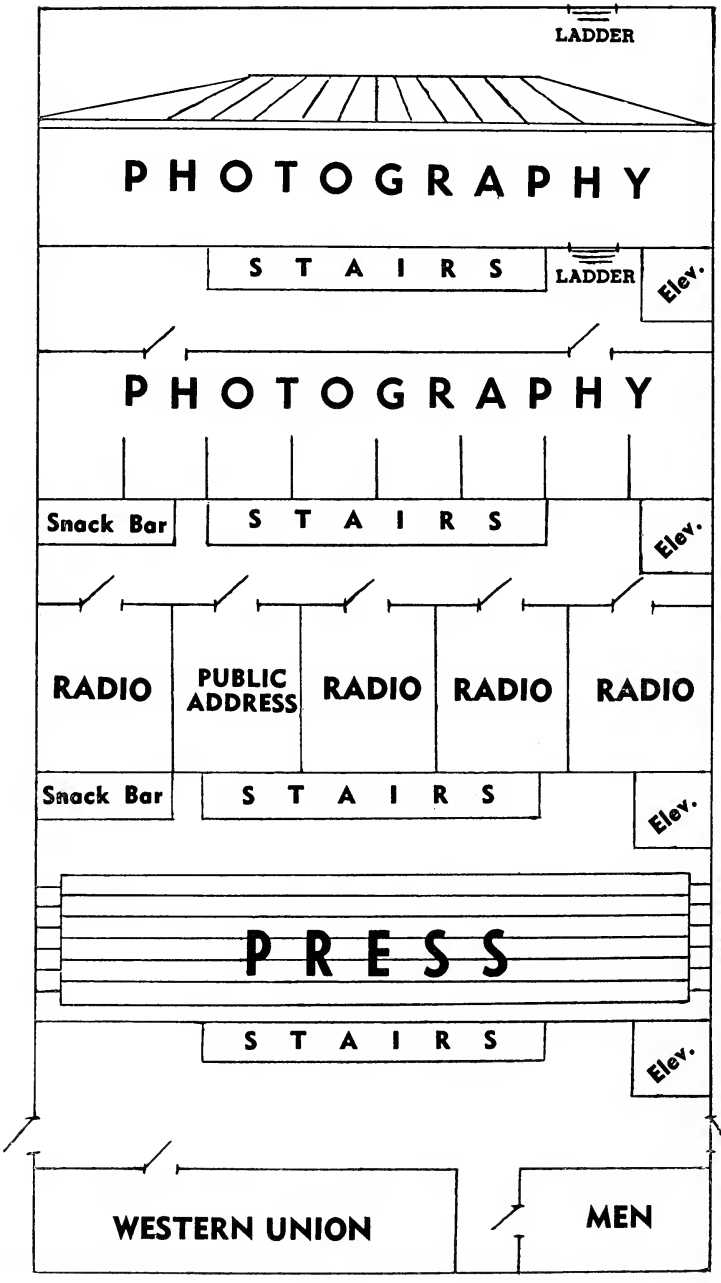

North Carolina's Press Box

The University of North Carolina has, at Kenan Stadium, a modern, compact press box of unique design, outwardly of the same size and appearance as the guest box on the opposite side of the field.

On the ground level are a rest room, Western Union room, duplicating facilities and foyer.

The press box proper for reporters is located on the second level. There are seats for approximately 70 workers.

Three radio booths, a PA booth and a booth for the home team's coaches' telephones to the field are located on the third level. (Four additional radio booths and a booth for visiting team coaches' telephones are located in the guest box on the opposite side of the field.)

The fourth level is for photographers, both still and movie, and will accommodate 10 or more. Additional facilities for photographers are provided on the roof under canvas cover.

Snack bars are located on all levels except the ground floor. Sandwiches, hot dogs, coffee and cold drinks are available before, during and after the game.

Complete services are provided by our press box, which has received both awards—for facilities and services—made by the Football Writers Association of America.

There is an electric elevator from the ground floor to all levels, for hauling of photographic and other heavy equipment. Due to the design of the box, no elevator is needed for passengers.

Press credentials should be requested from the Office of Sports Information as far in advance as possible. These are customarily processed on Monday prior to each game. Reporters should arrange for wires with their home Western Union office.

Photographers are permitted to work on the sidelines, within the 30-yard limits at each end of the field. Photographer tickets admit to both the press box and sidelines.—Jake Wade, Chapel Hill, N. C. Office phone 942-4996, home phone 942-4975.

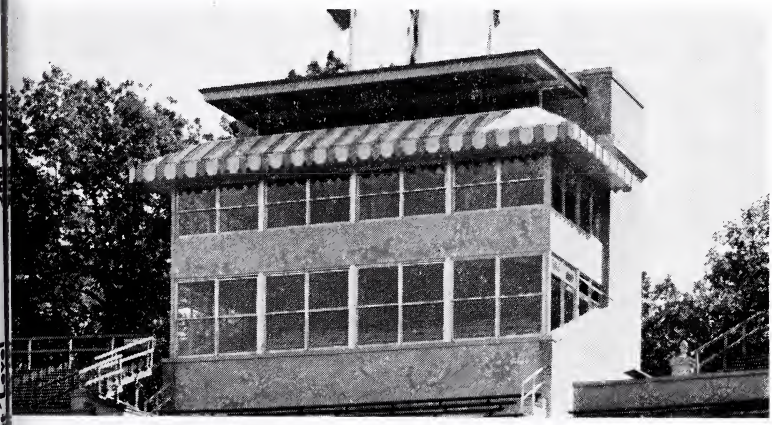

UNC PRESS BOX FACING FIELD

YEAR-BY-YEAR

Year	W	L	T	Pts.	Opp. Pts.	Coach	Captain
1888	0	2	0	4	22		Bob Bingham-Steve Bragaw
1889	1	2	0	58	43	Hector Cowan	Lacy Little-Steve Bragaw
1891	0	2	0	4	6	W. P. Graves	Mike Hoke-George Graham
1892	5	1	0	196	30		Mike Hoke
1893	3	4	0	152	66		A. S. Barnard
1894	6	3	0	178	71	V. K. Irvine	Charles Baskerville
1895	7	1	1	146	17	T. C. Gregory	Edwin Gregory
1896	3	4	1	106	100	Gordon Johnston	Robert Wright
1897	7	3	0	150	53	W. A. Reynolds	Arthur Belden
1898	9	0	0	201	8	W. A. Reynolds	Frank Osborne
1899	7	3	1	173	58	W. A. Reynolds	Samuel Shull
1900	4	1	3	163	22	W. A. Reynolds	Frank Osborne
1901	7	2	0	198	45	Charles Jenkins	Albert M. Carr
1902	5	1	3	122	34	H. B. Olcott	Frank Foust
1903	6	3	0	137	72	H. B. Olcott	G. Lyle Jones
1904	5	2	2	170	34	Robert R. Brown	R. S. Stewart
1905	4	3	1	82	90	William Warner	Foy Roberson
1906	1	4	2	18	83	W. S. Keinholz	Romy Story
1907	4	4	1	93	97	Dr. Otis Lamson	Joseph S. Mann
1908	3	3	3	62	71	Edward Green	George Thomas
1909	5	2	0	54	18	A. E. Brides	C. C. Garrett
1910	3	6	0	70	67	A. E. Brides	Earl Thompson
1911	6	1	1	66	31	Branch Bocock	Bob Winston
1912	3	4	1	85	168	William C. Martin	William Tillett
1913	5	4	0	91	76	T. C. Trenchard	L. L. Abernethy
1914	10	1	0	359	52	T. C. Trenchard	Dave Tayloe
1915	4	3	1	105	98	T. C. Trenchard	Dave Tayloe
1916	5	4	0	134	93	Thomas J. Campbell	George Tandy
1918	3	2	0	91	52	Marvin L. Ritch	Allen Gant
1919	4	3	1	49	94	Thomas J. Campbell	J. M. Coleman
1920	2	6	0	16	91	Myron E. Fuller	Beemer Harrell
1921	5	2	2	85	75	R. A. & W. M. Fetzer	Robbins Lowe
1922	9	1	0	200	72	R. A. & W. M. Fetzer	G. Pritchard
1923	5	3	1	77	85	R. A. & W. M. Fetzer	Roy Morris
1924	4	5	0	38	57	R. A. & W. M. Fetzer	Pierce Matthews
1925	7	1	1	123	20	R. A. & W. M. Fetzer	Herman McIver
1926	4	5	0	59	74	Chuck Collins	Manly Whisnant
1927	4	6	0	86	107	Chuck Collins	Garrett Morehead
1928	5	3	2	186	115	Chuck Collins	Harry Schwartz
1929	9	1	0	346	60	Chuck Collins	Ray Farris
1930	5	3	2	153	103	Chuck Collins	Strud Nash
1931	4	3	3	114	92	Chuck Collins	(Game Captains)
1932	3	5	2	84	142	Chuck Collins	(Game Captains)
1933	4	5	0	71	90	Chuck Collins	Bill Croom
1934	7	1	1	125	34	Carl Snavely	George Barclay
1935	8	1	0	270	44	Carl Snavely	H. Snyder-H. Montgomery
1936	8	2	0	190	100	Ray Wolf	Dick Buck
1937	7	1	1	173	39	Ray Wolf	Andy Bershak-C. Little
1938	6	2	1	117	37	Ray Wolf	Steve Maronic-G. Watson
1939	8	1	1	228	52	Ray Wolf	G. Stirnweiss-J. Woodwon
1940	6	4	0	159	98	Ray Wolf	P. Severin-G. Kimball
1941	3	7	0	130	172	Ray Wolf	H. Dunkle-C. Suntheimer
1942	5	2	2	149	102	Jim Tatum	J. Austin-F. Marshall
1943	6	3	0	173	93	Tom Young	Craven Turner
1944	1	7	1	33	173	Gene McEver	Bobby Weant
1945	5	5	0	113	149	Carl Snavely	Bill Walker-Bill Voris
1946	8	2	1	271	129	Carl Snavely	C. Highsmith-R. Strayhorn
1947	8	2	0	210	93	Carl Snavely	J. Wright-G. Sparger
1948	9	1	1	261	94	Carl Snavely	H. Rodgers-D. Stiegman
1949	7	4	0	190	205	Carl Snavely	Charlie Justice
1950	3	5	2	101	122	Carl Snavely	I. Holdash-D. Bunting
1951	2	8	0	120	224	Carl Snavely	J. Dudeck-Bob Gantt
1952	2	6	0	110	206	Carl Snavely	G. Norris-B. Wallace
1953	4	6	0	173	187	George Barclay	Ken Yarborough
1954	4	5	1	140	222	George Barclay	(Game Captains)
1955	3	7	0	117	218	George Barclay	R. Perdue-Will Frye
1956	2	7	1	99	183	Jim Tatum	Ed Sutton-G. Stavnitski
1957	6	4	0	142	129	Jim Tatum	Dave Reed-Buddy Payne
1958	6	4	0	195	109	Jim Tatum	Phil Blazer-C. Hathaway
1959	5	5	0	198	142	Jim Hickey	Jack Cummings-W. Smith
1960	3	7	0	117	161	Jim Hickey	Rip Hawkins-Frank Riggs
	346	236	49	9,353	6,474		

ALL-TIME SCORES

1888

NC	4	Wake Forest	6
NC	0	Trinity	16

1889

NC	33	Wake Forest	0
NC	8	Wake Forest	18
NC	17	Trinity	25

1891

NC	4	Trinity	6
NC	0	Wake Forest	1

1892

NC	24	Trinity	0
NC	40	Richmond Col.	0
NC	26	Virginia	0
NC	18	Virginia	30
NC	64	Auburn	0
NC	24	Vanderbilt	0

1893

NC	40	Wake Forest	0
NC	4	Trinity	6
NC	0	Virginia	16
NC	44	Washington & Lee	0
NC	4	VMI	10
NC	60	Tennessee	0
NC	0	Lehigh	34

1894

NC	28	Trinity	0
NC	28	Richmond Col.	0
NC	0	Virginia	34
NC	6	Lehigh	24
NC	44	N.C.A.&M.	0
NC	16	N.C.A.&M.	0
NC	36	Sewanee	4
NC	0	Rutgers	5
NC	20	Georgetown	4

1895

NC	34	Richmond Col.	0
NC	0	Virginia	6
NC	12	Vanderbilt	0
NC	16	Washington & Lee	0
NC	36	N.C.A.&M.	0
NC	0	Sewanee	0
NC	10	Georgia	6
NC	6	Georgia	0
NC	32	Va. Poly. Inst.	5

1896

NC	0	Virginia	46
NC	16	Georgia	24
NC	34	Guilford Col.	0
NC	26	Guilford Col.	4
NC	0	VPI	0
NC	0	Hampton A.C.	18
NC	0	Charlotte YMCA	8
NC	30	Greensboro A.A.	0

1897

NC	0	Virginia	12
NC	0	Vanderbilt	31
NC	16	Tennessee	0
NC	40	N.C.A.&M.	0
NC	12	Sewanee	6
NC	16	Guilford Col.	0
NC	0	VPI	4
UNC	24	Greensboro A.A.	0
UNC	28	Clemson	0
UNC	14	Bingham's Sch.	0

1898

UNC	6	Virginia	2
UNC	29	Auburn	0
UNC	34	N.C.A.&M.	0
UNC	53	Georgia	0
UNC	18	Guilford Col.	0
UNC	28	VPI	6
UNC	11	Greensboro A.A.	0
UNC	11	Oak Ridge	0
UNC	11	Davidson	0

1899

UNC	34	N.C.A.&M.	0
UNC	11	N.C.A.&M.	11
UNC	0	Sewanee	5
UNC	5	Georgia	0
UNC	45	Guilford Col.	0
UNC	16	Oak Ridge	0
UNC	10	Davidson	0
UNC	46	Horner's Sch.	0
UNC	6	Maryland	0
UNC	0	Naval Academy	12
UNC	0	Princeton	30

1900

UNC	0	Virginia	17
UNC	48	Vanderbilt	0
UNC	22	Tennessee	5
UNC	0	Sewanee	0
UNC	0	Georgetown	0
UNC	55	Georgia	0
UNC	0	VPI	0
UNC	38	D.D.I. Morganton	0

1901

UNC	6	Virginia	23
UNC	10	Auburn	0
UNC	39	N.C.A.&M.	0
UNC	30	N.C.A.&M.	0
UNC	27	Georgia	0
UNC	42	Guilford Col.	0
UNC	10	Clemson	22
UNC	28	Oak Ridge	0
UNC	6	Davidson	0

1902

UNC	16	Guilford	0
UNC	35	Oak Ridge	0
UNC	10	Furman	0
UNC	27	Davidson	0
UNC	0	VPI	0
UNC	17	VMI	10
UNC	0	N.C.A.&M.	0
UNC	5	Georgetown	12
UNC	12	Virginia	12

1903

UNC	15	Guilford	0
UNC	45	Oak Ridge	0
UNC	17	U. of S. C.	0
UNC	28	VMI	6
UNC	0	Georgetown	33
UNC	5	Kentucky	6
UNC	0	VPI	21
UNC	11	Clemson	6
UNC	16	Virginia	0

1904

UNC	29	Guilford 0
UNC	0	Davidson 0
UNC	50	Bingham 0
UNC	27	U. of S. C. 0
UNC	41	Norfolk A.C. 0
UNC	6	VPI 0
UNC	0	Georgetown 16
UNC	6	N.C. State 6
UNC	11	Virginia 12

1905

UNC	6	Davidson 0
UNC	0	Pennsylvania 17
UNC	0	Naval Academy 38
UNC	6	VPI 35
UNC	36	Georgetown 0
UNC	0	N.C.A.&M. 0
UNC	17	VMI 0
UNC	17	Virginia 0

1906

UNC	0	Davidson 0
UNC	0	Pennsylvania 11
UNC	12	Richmond Col. 0
UNC	6	Lafayette 28
UNC	0	VPI 0
UNC	0	Georgetown 4
UNC	0	Naval Academy 40

1907

UNC	0	Pennsylvania 37
UNC	0	W&L 0
UNC	38	Oak Ridge 0
UNC	14	William & Mary 0
UNC	4	Virginia 9
UNC	6	Clemson 15
UNC	12	Georgetown 5
UNC	13	Richmond Col. 11
UNC	6	VPI 20

1908

UNC	17	Wake Forest 0
UNC	0	Tennessee 12
UNC	0	W&L 0
UNC	0	Davidson 0
UNC	6	Georgetown 6
UNC	17	Richmond Col. 12
UNC	0	VPI 10
UNC	22	U. of S. C. 0
UNC	0	Virginia 31

1909

UNC	18	Wake Forest 0
UNC	2	Tennessee 0
UNC	0	VMI 3
UNC	5	Georgetown 0
UNC	22	Richmond Col. 0
UNC	0	VPI 15
UNC	6	W&L 0

Virginia vs. UNC (cancelled, account of death of player)

1910

UNC	6	VMI 0
UNC	0	Kentucky State 11
UNC	0	Davidson 6
UNC	37	Wake Forest 0
UNC	0	Georgetown 12
UNC	0	VPI 20
UNC	0	W&L 5
UNC	27	U. of S. C. 6
UNC	0	Virginia 7

1911

UNC	12	Wake Forest 3
UNC	12	Bingham 0
UNC	5	Davidson 0
UNC	12	USS Franklin 0
UNC	0	VPI 0
UNC	21	U. of S. C. 0
UNC	4	W&L 0
UNC	0	Virginia 28

1912

UNC	13	Davidson 0
UNC	9	Wake Forest 2
UNC	47	Bingham 0
UNC	0	VPI 26
UNC	10	Georgetown 37
UNC	6	U. of S. C. 6
UNC	0	W&L 31
UNC	0	Virginia 66

1913

UNC	7	Wake Forest 0
UNC	15	Va. Med. Col. 0
UNC	7	Davidson 0
UNC	13	U. of S. C. 3
UNC	7	VPI 14
UNC	6	Georgia 19
UNC	0	W&L 14
UNC	29	Wake Forest 0
UNC	7	Virginia 26

1914

UNC	41	Richmond Col. 0
UNC	65	Va. Med. Col. 0
UNC	48	U. of S. C. 0
UNC	41	Georgia 6
UNC	40	Riverside 0
UNC	10	Vanderbilt 9
UNC	16	Davidson 3
UNC	53	Wake Forest 0
UNC	30	VMI 7
UNC	12	Wake Forest 7
UNC	3	Virginia 20

1915

UNC	14	Citadel 7
UNC	35	Wake Forest 0
UNC	0	Georgetown 3
UNC	3	VMI 3
UNC	3	Georgia Tech 23
UNC	9	Clemson 7
UNC	41	Davidson 6
UNC	0	Virginia 14

1916

UNC	20	Wake Forest 0
UNC	0	Princeton 2
UNC	0	Harvard 2
UNC	6	Georgia Tech 1
UNC	38	VMI 1
UNC	7	VPI 1
UNC	10	Davidson 0
UNC	46	Furman 0
UNC	7	Virginia

1917

(No football team this year on account of the War)

1918

(No football team this year on account of the War)

1919

UNC	0	Rutgers	19
UNC	7	Yale	34
UNC	6	Wake Forest	0
UNC	13	N. C. State	12
UNC	0	Tennessee	0
UNC	7	VMI	29
UNC	10	Davidson	0
UNC	6	Virginia	0

1920

UNC	7	Wake Forest	0
UNC	0	Yale	21
UNC	6	U. of S. C.	0
UNC	3	N. C. State	13
UNC	0	Maryland State	13
UNC	0	VMI	23
UNC	0	Davidson	7
UNC	0	Virginia	14

1921

UNC	21	Wake Forest	0
UNC	0	Yale	34
UNC	7	U. of S. C.	7
UNC	0	N. C. State	7
UNC	16	Maryland	7
UNC	20	VMI	7
UNC	0	Davidson	0
UNC	7	Virginia	3
UNC	14	Florida	10

1922

UNC	62	Wake Forest	3
UNC	0	Yale	18
UNC	20	Trinity	0
UNC	10	U. of S. C.	7
UNC	14	N. C. State	9
UNC	27	Maryland	3
UNC	19	Tulane	12
UNC	9	VMI	7
UNC	29	Davidson	6
UNC	10	Virginia	7

1923

UNC	22	Wake Forest	0
UNC	0	Yale	53
UNC	14	N. C. State	0
UNC	14	Trinity	6
UNC	0	Maryland	14
UNC	13	U. of S. C.	0
UNC	0	VMI	9
UNC	14	Davidson	3
UNC	0	Virginia	0

1924

UNC	6	Wake Forest	7
UNC	0	Yale	27
UNC	6	Trinity	0
UNC	10	N. C. State	0
UNC	0	Maryland	6
UNC	7	U. of S. C.	10
UNC	3	VMI	0
UNC	6	Davidson	0
UNC	0	Virginia	7

1925

UNC	0	Wake Forest	6
UNC	7	U. of S. C.	0
UNC	41	Duke	0
UNC	17	N. C. State	0
UNC	3	Mercer	0
UNC	16	Maryland	0
UNC	23	VMI	11
UNC	13	Davidson	0
UNC	3	Virginia	3

1926

UNC	0	Wake Forest	13
UNC	0	Tennessee	34
UNC	7	U. of S. C.	0
UNC	6	Duke	0
UNC	6	Maryland	14
UNC	12	N. C. State	0
UNC	28	VMI	0
UNC	0	Davidson	10
UNC	0	Virginia	3

1927

UNC	8	Wake Forest	9
UNC	0	Tennessee	26
UNC	7	Maryland	6
UNC	6	U. of S. C.	14
UNC	0	Georgia Tech	13
UNC	6	N. C. State	19
UNC	0	VMI	7
UNC	27	Davidson	0
UNC	18	Duke	0
UNC	14	Virginia	13

1928

UNC	65	Wake Forest	0
UNC	26	Maryland	19
UNC	0	Harvard	20
UNC	14	VPI	16
UNC	7	Georgia Tech	20
UNC	6	N. C. State	6
UNC	0	U. of S. C.	0
UNC	30	Davidson	7
UNC	24	Virginia	20
UNC	14	Duke	7

1929

UNC	48	Wake Forest	0
UNC	43	Maryland	0
UNC	18	Georgia Tech	7
UNC	12	Georgia	19
UNC	38	VPI	13
UNC	32	N. C. State	0
UNC	40	U. of S. C.	0
UNC	26	Davidson	7
UNC	41	Virginia	7
UNC	48	Duke	7

1930

UNC	13	Wake Forest	7
UNC	39	VPI	21
UNC	28	Maryland	21
UNC	0	Georgia	26
UNC	7	Tennessee	9
UNC	6	Georgia Tech	6
UNC	13	N. C. State	6
UNC	6	Davidson	7
UNC	41	Virginia	0
UNC	0	Duke	0

1931

UNC	37	Wake Forest	0
UNC	0	Vanderbilt	13
UNC	0	Florida	0
UNC	7	Georgia	32

UNC	0	Tennessee 7
UNC	18	N. C. State 15
UNC	19	Georgia Tech 19
UNC	20	Davidson 0
UNC	0	Duke 0
UNC	13	Virginia 6

1932

UNC	0	Wake Forest 0
UNC	7	Vanderbilt 39
UNC	7	Tennessee 20
UNC	6	Georgia 6
UNC	14	Georgia Tech 43
UNC	13	N. C. State 0
UNC	18	Florida 13
UNC	12	Davidson 0
UNC	0	Duke 7
UNC	7	Virginia 14

1933

UNC	6	Davidson 0
UNC	13	Vanderbilt 20
UNC	0	Georgia 30
UNC	0	Florida 9
UNC	6	Georgia Tech 10
UNC	6	N. C. State 0
UNC	26	Wake Forest 0
UNC	0	Duke 21
UNC	14	Virginia 0

1934

UNC	21	Wake Forest 0
UNC	7	Tennessee 19
UNC	14	Georgia 0
UNC	6	Kentucky 0
UNC	7	N. C. State 7
UNC	26	Georgia Tech 0
UNC	12	Davidson 2
UNC	7	Duke 0
UNC	25	Virginia 6

1935

UNC	14	Wake Forest 0
UNC	38	Tennessee 13
UNC	33	Maryland 0
UNC	19	Georgia Tech 0
UNC	35	N. C. State 6
UNC	14	Davidson 0
UNC	56	VMI 0
UNC	0	Duke 25
UNC	61	Virginia 0

1936

UNC	14	Wake Forest 7
UNC	14	Tennessee 6
UNC	14	Maryland 0
UNC	14	N. Y. U. 13
UNC	7	Tulane 21
UNC	21	N. C. State 6
UNC	26	Davidson 6
UNC	14	U. of S. C. 0
UNC	7	Duke 27
UNC	59	Virginia 14

1937

UNC	13	U. of S. C. 13
UNC	20	N. C. State 0
UNC	19	N. Y. U. 6
UNC	28	Wake Forest 0
UNC	0	Fordham 14
UNC	13	Tulane 0
UNC	26	Davidson 0
UNC	14	Duke 6
UNC	40	Virginia 0

1938

UNC	14	Wake Forest 6
UNC	21	N. C. State 0
UNC	14	Tulane 17
UNC	7	N. Y. U. 0
UNC	34	Davidson 0
UNC	0	Duke 14
UNC	7	VPI 0
UNC	0	Fordham 0
UNC	20	Virginia 0

1939

UNC	50	Citadel 0
UNC	36	Wake Forest 6
UNC	13	VPI 6
UNC	14	N. Y. U. 7
UNC	14	Tulane 14
UNC	30	Pennsylvania 6
UNC	17	N. C. State 0
UNC	32	Davidson 0
UNC	3	Duke 13
UNC	19	Virginia 0

1940

UNC	56	Appalachian 0
UNC	0	Wake Forest 13
UNC	27	Davidson
UNC	21	T. C. U. 13
UNC	13	N. C. State
UNC	13	Tulane 1
UNC	0	Fordham 1
UNC	13	Richmond Col. 1
UNC	6	Duke
UNC	10	Virginia

1941

UNC	42	Lenoir-Rhyne
UNC	7	U. of S. C. 1
UNC	20	Davidson
UNC	14	Fordham 2
UNC	6	Tulane 5
UNC	0	Wake Forest 1
UNC	7	N. C. State 1
UNC	27	Richmond Col.
UNC	0	Duke 2
UNC	7	Virginia 2

1942

UNC	6	Wake Forest
UNC	18	U. of S. C.
UNC	0	Fordham
UNC	13	Duquesne
UNC	14	Tulane 2
UNC	14	N. C. State 2
UNC	43	Davidson 1
UNC	13	Duke 1
UNC	28	Virginia 1

1943

UNC	7	Georgia Tech 2
UNC	19	Penn. State
UNC	23	NATTC
UNC	7	Duke
UNC	27	N. C. State
UNC	21	U. of S. C.
UNC	9	Pennsylvania
UNC	6	Duke
UNC	54	Virginia

1944

UNC	0	Wake Forest	7
UNC	0	Army	46
UNC	0	Georgia Tech	28
UNC	20	Cherry Pt. M.	14
UNC	0	U. of S. C.	6
UNC	0	William & Mary	0
UNC	6	Yale	13
UNC	0	Duke	33
UNC	7	Virginia	26

1945

UNC	6	Camp Lee	0
UNC	14	Georgia Tech	20
UNC	14	VPI	0
UNC	0	Penn	49
UNC	20	Cherry Pt. M.	14
UNC	6	Tennessee	20
UNC	6	W&M	0
UNC	13	Wake Forest	14
UNC	7	Duke	14
UNC	27	Virginia	18

1946

UNC	14	VPI	14
UNC	21	Miami	0
UNC	33	Maryland	0
UNC	21	Navy	14
UNC	40	Florida	19
UNC	14	Tennessee	20
UNC	21	W&M	7
UNC	26	Wake Forest	14
UNC	22	Duke	7
UNC	49	Virginia	14
UNC	10	Georgia	20

(Sugar Bowl Game)

1947

UNC	14	Georgia	7
UNC	0	Texas	34
UNC	7	Wake Forest	19
UNC	13	W&M	7
UNC	35	Florida	7
UNC	20	Tennessee	6
UNC	41	N. C. State	6
UNC	19	Maryland	0
UNC	21	Duke	0
UNC	40	Virginia	7

1948

UNC	34	Texas	7
UNC	21	Georgia	14
UNC	28	Wake Forest	6
UNC	14	N. C. State	0
UNC	34	L. S. U.	7
UNC	14	Tennessee	7
UNC	7	W&M	7
UNC	49	Maryland	20
UNC	20	Duke	0
UNC	34	Virginia	12
UNC	6	Oklahoma	14

(Sugar Bowl Game)

1949

UNC	26	N. C. State	6
UNC	21	Georgia	14
UNC	28	U. of S. C.	13
UNC	28	Wake Forest	14
UNC	7	LSU	13
UNC	6	Tennessee	35
UNC	20	W&M	14
UNC	6	Notre Dame	42
UNC	21	Duke	20
UNC	14	Virginia	7
UNC	13	Rice	27

(Cotton Bowl Game)

1950

UNC	13	N. C. State	7
UNC	7	Notre Dame	14
UNC	0	Georgia	0
UNC	7	Wake Forest	13
UNC	40	W&M	7
UNC	0	Tennessee	16
UNC	7	Maryland	7
UNC	14	U. of S. C.	7
UNC	0	Duke	7
UNC	13	Virginia	44

1951

UNC	21	N. C. State	0
UNC	16	Georgia	28
UNC	20	Texas	45
UNC	21	U. of S. C.	6
UNC	7	Maryland	14
UNC	7	Wake Forest	39
UNC	0	Tennessee	27
UNC	14	Virginia	34
UNC	7	Notre Dame	12
UNC	7	Duke	19

1952

UNC	7	Texas	28
UNC	7	Wake Forest	9
UNC	14	Notre Dame	34
UNC	14	Tennessee	41
UNC	7	Virginia	34
UNC	27	U of S. C.	19
UNC	0	Duke	34
UNC	34	Miami	7

(Games with Georgia and N. C. State cancelled, polio)

1953

UNC	29	N. C. State	7
UNC	39	W&L	0
UNC	18	Wake Forest	13
UNC	0	Maryland	26
UNC	14	Georgia	27
UNC	6	Tennessee	20
UNC	0	U. of S. C.	18
UNC	14	Notre Dame	34
UNC	33	Virginia	7
UNC	20	Duke	35

1954

UNC	20	N. C. State	6
UNC	7	Tulane	7
UNC	7	Georgia	21
UNC	0	Maryland	33
UNC	14	Wake Forest	7
UNC	20	Tennessee	26
UNC	21	U. of S. C.	19
UNC	13	Notre Dame	42
UNC	26	Virginia	14
UNC	12	Duke	47

1955

UNC	6	Oklahoma	13
UNC	25	N. C. State	18

UNC	7	Georgia	28
UNC	7	Maryland	25
UNC	0	Wake Forest	25
UNC	7	Tennessee	48
UNC	32	South Carolina	14
UNC	7	Notre Dame	27
UNC	26	Virginia	14
UNC	0	Duke	6

1956

UNC	6	N. C. State	26
UNC	0	Oklahoma	36
UNC	0	South Carolina	14
UNC	12	Georgia	26
UNC	34	Maryland	6
UNC	6	Wake Forest	6
UNC	0	Tennessee	20
UNC	21	Virginia	7
UNC	14	Notre Dame	21
UNC	6	Duke	21

1957

UNC	0	N. C. State	7
UNC	26	Clemson	0
UNC	13	Navy	7
UNC	20	Miami	13
UNC	7	Maryland	21
UNC	14	Wake Forest	7
UNC	0	Tennessee	35
UNC	28	South Carolina	6
UNC	21	Duke	13
UNC	13	Virginia	20

1958

UNC	14	N. C. State	21
UNC	21	Clemson	26
UNC	8	Southern Cal	7
UNC	6	South Carolina	0
UNC	27	Maryland	0
UNC	26	Wake Forest	7
UNC	21	Tennessee	7
UNC	42	Virginia	0
UNC	24	Notre Dame	34
UNC	6	Duke	7

1959

UNC	18	Clemson	20
UNC	8	Notre Dame	28
UNC	20	N.C. State	12
UNC	19	South Carolina	6
UNC	7	Maryland	14
UNC	21	Wake Forest	19
UNC	7	Tennessee	29
UNC	7	Miami	14
UNC	41	Virginia	0
UNC	50	Duke	0

1960

UNC	0	N. C. State	3
UNC	12	Miami	29
UNC	12	Notre Dame	7
UNC	12	Wake Forest	13
UNC	6	South Carolina	22
UNC	14	Tennessee	27
UNC	0	Clemson	24
UNC	19	Maryland	22
UNC	7	Duke	6
UNC	35	Virginia	8

UNC All-Americans

(Only first teams listed)

GEORGE BARCLAY, Guard	Associated Press (1934)
	All-America Board (1934)
	Williamson (1934)
ANDY BERSHAK, End	Grantland Rice, Collier's (1937)
	NEA (1937)
	Williamson (1937)
STEVE MARONIC, Tackle	Central Press (1938)
	Liberty (1938)
PAUL SEVERIN, End	Associated Press (1939)
	Associated Press (1940)
CHARLIE JUSTICE, Halfback	Collier's (1948, 1949)
	Associated Press (1948, 1949)
	United Press (1948)
	All-America Board (1948)
	Sport Magazine (1948, 1949)
	Williamson (1948, 1949)
	Paramount (1948, 1949)
	Bill Stern (1948, 1949)
	Int. News Service (1948)
ART WEINER, End	Grantland Rice, Look (1948)
	N. Y. Daily News (1949)
	New York Sun (1949)
KEN POWELL, End	Williamson (1949)
	NEA (1949)
IRVIN HOLDASH, Center	NEA (1950)
	Williamson (1950)
AL GOLDSTEIN, End	Look, Football Writers (1958)
	NEA (1958)

UNC AND THE TAR HEELS

LOCATION: Chapel Hill, N. C. Approximately the geographical enter of the State of North Carolina, 12 miles from Durham, 28 iles from Raleigh. Plane passage should be booked to Durham-aleigh airport, serviced by Eastern, United and Piedmont Airlines. imousine service to Chapel Hill. Train passage should be booked to aleigh, which is on main line of Seaboard Airline Railroad.

Airport facilities at Chapel Hill for private planes.

HOTELS: Carolina Inn in Chapel Hill, Jack Tar Durham and albourne at Durham, Sir Walter and Carolina at Raleigh. The niversity Motel and Tar Heel Motor Lodge are located in Greater hapel Hill, the Holiday Inn is in downtown Durham, with a dozen r more new, modern motels in close proximity.

FOUNDED: The University was officially chartered as a State niversity in 1789, with doors opening in 1795.

ENROLLMENT: 8,592 (6,792 men, 1,800 women).

NICKNAME: Tar Heels. Adopted because North Carolinians as atives are known as Tar Heels. The nickname is said to have been pplied to the area's residents as long ago as the Revolutionary War. ar and turpentine were in abundance in the state at that time. egend has it that British generals noticed barefooted natives with ar on their heels and first applied the soubriquet.

COLORS: Carolina Blue and White.

MASCOT: A ram. First introduced in 1924 by then Cheerleader ic Huggins.

SYMBOL: The Victory Bell, awarded annually to winner of arolina-Duke game. Duke is Carolina's traditional rival.

CONFERENCE: Atlantic Coast. Other members are Clemson, uke, Maryland, N. C. State, South Carolina, Virginia and Wake orest.

STADIUM: Kenan Memorial (Capacity 43,971).

BAND: 125-member marching band, directed by Herbert Fred.

1961
FOOTBALL BLUE BOOK

UNIVERSITY OF NORTH CAROLINA